



Grishko®

35 YEARS OF  
EXCELLENCE

2024  
GARMENTS



# CONCENTRATE ON THE MAIN THING

WE CAREFULLY CONTROL OUR  
PRODUCTION TO MAKE YOUR  
GARMENT FEEL LIKE SECOND SKIN –  
BECAUSE WHEN YOU FEEL  
COMFORTABLE, YOU CAN CONCENTRATE  
ON THE MAIN THING – DANCE

The best Italian  
polyamide micro  
only

The supplier of the fabrics we use has a certificate,  
approving its quality.

**STANDARD 100** by **OEKO-TEX®** is one of the world's  
best-known labels for textiles tested for harmful sub-  
stances. It stands for customer confidence and high  
product safety.

If a textile article carries the **STANDARD 100** label,  
you can be certain that every thread has been tested  
for harmful substances and that the article, therefore,  
is harmless for human health.



## MATERIAL FEATURES OF GRISHKO® GARMENTS



We source the best existing high-tech  
and soft materials available for sports-  
wear that guarantee comfort during  
any movements

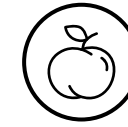

Super soft like a peach brushed  
microfiber makes our garments  
feel like second skin

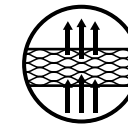

Polyamide micro — hi-tech  
breathable material



Easily absorbs moisture and looks  
good even when it's a bit damp



Fast-drying and breathable,  
thus extremely comfortable



UPF 50+ allows one to wear  
the garment during outdoor  
classes without worry



Special bi-stretch technology  
helps you to feel free during  
stretching and active exercises



Keeps its form and doesn't lose  
shape after multiple washings



Fade resistant. Colors remain bright  
after a large number of washes

## CAREFUL PRODUCTION FOR YOUR CONFIDENCE

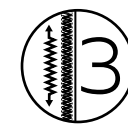

We use three different types  
of thread to answer stretching  
properties of the materials



We pay attention to the end of each  
seam by securing it. This guarantees  
longer lifespan for your garment





## LINING

All our leotards are fully front lined to give dancers confidence that nothing is visible from under the garment.



Beige lining for color leotards



White — for white leotards



Black — for black leotards

## POCKETS FOR CUPS

Some ballerinas prefer using cups, while others — don't. We made pockets, so there's always the possibility of changing cups, adding them, or removing them when needed. Please, note: we do not sell bra cups so you will need to buy them separately.



## CONSIDERING ANATOMY

GRISHKO® Men's styles are specifically made for the male dancer. They are all designed and cut to enhance the masculine physique.

We always use danseurs for our fit models.



## ARTICLE CODE

DAD 1491/1MP

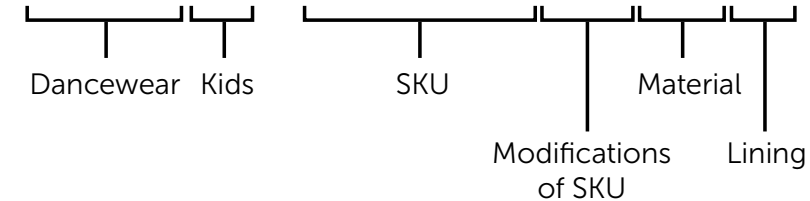

**DA** — for direction "Dancewear"

Added letter **D** — Kids size

**Numbers** — Stock Keeping Unit

**Numbers after the slash /** — additional options to the model

Letter after style number:

**C** — Cotton

**M** — Polyamide micro

**L** — Polyester

**V** — Velour (usually additional material)

**P** — Lining

CP — Cotton with lining

MP — Polyamide micro with lining

LP — Polyester with lining





# 35 YEARS OF EXCELLENCE

Our latest collection of dancewear will feature baroque elements in the prints and flocking as well as exclusive colors that are sure to be popular this season.

Grishko leotards are always marked by exquisite designs and unmatched elegance, offering a range of silhouettes to suit every taste, gracing stages with unparalleled charm. The use of upscale Italian materials in all Grishko garments ensures their enduring beauty. These high-tech, luxurious fabrics maintain their form and vibrancy even after multiple washes.



# 35

For 35 remarkable years, GRISHKO has been at the forefront of the dance world, providing exquisite dancewear and pointe shoes of impeccable quality and style.

Our legacy is built on a foundation of artistry, innovation, and the enduring pursuit of excellence.

Thank you for making us part of your dance journey. Here's to 35 more years of grace and performance!

At the heart of the ballet community, our brand enjoys the adoration of ballet icons worldwide, with numerous highly esteemed ballet schools choosing our uniforms with garments and shoes.

We proudly serve as official sponsors for the world's most prestigious dance competitions, including the Youth Grand Prix, World Ballet Competition and Universal Ballet Competition. Thousands of contestants, choreographers, academies, and teachers encounter our products at these events.





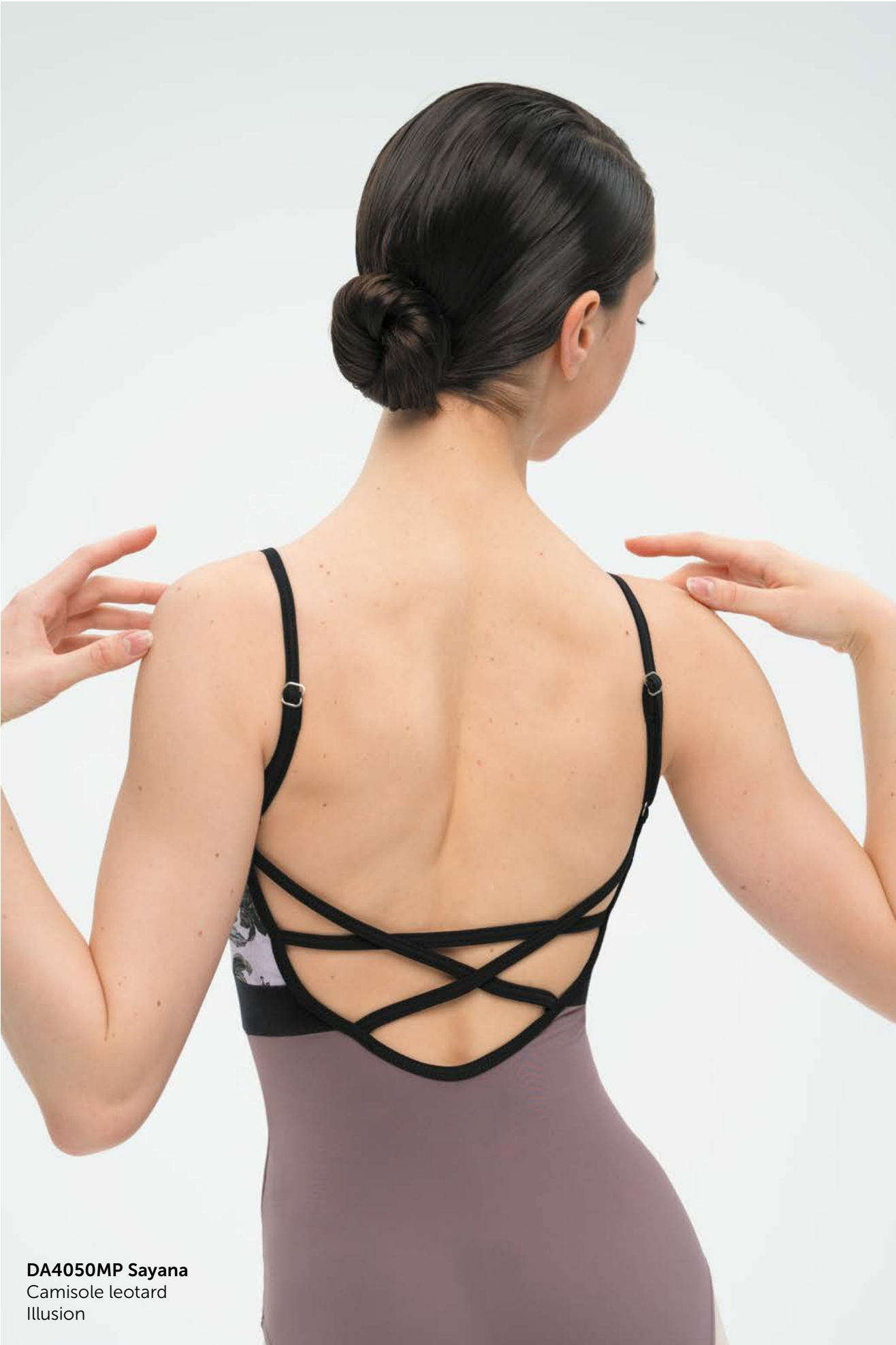

**DA4050MP Sayana**  
Camisole leotard  
Illusion

Sayana

Camisole leotard

Embrace the ethereal beauty of SAYANA, showcasing a vibrant, full-color floral tableau on the bust, artfully contrasted with a mesh insert and a velvet band that hugs the empire waist. Interlaced straps on the reverse augment this adjustable camisole leotard's allure.



Youth sizes

**DAD4050MP Little Sayana**

Sizing by age 10–11 Y 12–13 Y

Adult sizes

**DA4050MP Sayana**

International size	XXS	XS	S	M	L	XL
Size EU	34	36	38	40	42	44

Material:

80% polyamide micro, 20% elastane  
80% polyester, 20% elastane

**Sizes 36 (10–11 Y) — 50 (XL): with lining and pockets for cups**

- Light Blue
- Black
- Illusion
- Laguna



Illusion



Illusion

Sara

Halter leotard

Introducing SARA, a luminescent halter leotard that exudes brilliance. The sumptuous floral motif graces both the anterior and posterior, juxtaposed above a velvet empire waist. A mesh insert at the bust provides a delicate resilience.

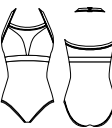

Youth sizes

**DAD4051MP Little Sara**

Sizing by age 10–11 Y 12–13 Y

Adult sizes

**DA4051MP Sara**

International size	XXS	XS	S	M	L	XL
Size EU	34	36	38	40	42	44

Material:

80% polyamide micro, 20% elastane  
80% polyester, 20% elastane

**Sizes 36 (10–11 Y) — 50 (XL): with lining and pockets for cups**

- Light Blue
- Black
- Illusion
- Laguna



Light Blue



Light Blue





**DA4052MP Sawyer**  
Tank style leotard  
Laguna

# Sawyer

Tank style leotard

SAWYER stands as the epitome of sophistication with broad tank straps and a meticulously crafted plunging bust line. The evocative floral motif adorns both front and back, set above a gracefully arching keyhole, sealed by a secure clasp closure.



Youth sizes

**DAD4052MP Little Sawyer**

Sizing by age 10–11 Y 12–13 Y

Adult sizes





**DA4052MP Sawyer**

International size	XXS	XS	S	M	L	XL
Size EU	34	36	38	40	42	44

Material:

80% polyamide micro, 20% elastane  
80% polyester, 20% elastane

**Sizes 36 (10–11 Y) — 50 (XL): with lining and pockets for cups**

-  Light Blue
-  Black
-  Illusion
-  Laguna



Laguna



Laguna

# Sabrina

Cap sleeve leotard

SABRINA reimagines the overlay. The high-neck mesh cap sleeve exudes a refined silhouette, casting a shadow over the boatneck leotard beneath. Our full-color floral spectacle ensnares the gaze, while the demure scoop back reveals a hint of mischief—an adjustable pinch option.



Youth sizes

**DAD4053LP Little Sabrina**

Sizing by age 10–11 Y 12–13 Y

Adult sizes

**DA4053LP Sabrina**

International size	XXS	XS	S	M	L	XL
Size EU	34	36	38	40	42	44

Material:

80% polyester, 20% elastane

**Sizes 36 (10–11 Y) — 50 (XL): with lining and pockets for cups**

-  Baroque/Black
-  Baroque/Illusion
-  Baroque/Laguna



Baroque/Illusion



Baroque/Illusion





**DA4055MP Sasha**  
Long sleeve leotard  
Black

# Sammie

Cap sleeve leotard

SAMMIE is a delicate vision with short sleeves linked to a dainty overlay, harmonized by subtle shirring details at the bust. The symmetrical V-necklines of the overlay and leotard align gracefully, while the rear displays a daring scoop back, crowned by an adjustable pinch for personal preference.



Youth sizes  
**DAD4054MP Little Sammie**  
Sizing by age 10–11 Y 12–13 Y

Adult sizes  
**DA4054MP Sammie**

International size	XXS	XS	S	M	L	XL
Size EU	34	36	38	40	42	44

Material:  
80% polyamide micro, 20% elastane  
80% polyester, 20% elastane

**Sizes 36 (10–11 Y) — 50 (XL): with lining and pockets for cups**

- Light Blue
- Black
- Illusion
- Laguna



Light Blue



Light Blue

# Sasha

Long sleeve leotard

Meet SASHA, a lavish long-sleeved leotard, boasting a dramatic V bust line juxtaposed with a domed empire waist. Our exquisite floral print swathes the front, sleeves, and the lateral back sections. A poised, squared-off back is enhanced with a stabilizing strap across the shoulders for assured confidence.

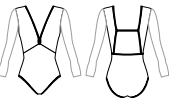

Youth sizes  
**DAD4055MP Little Sasha**  
Sizing by age 10–11 Y 12–13 Y

Adult sizes  
**DA4055MP Sasha**

International size	XXS	XS	S	M	L	XL
Size EU	34	36	38	40	42	44

Material:  
80% polyamide micro, 20% elastane  
80% polyester, 20% elastane

**Sizes 36 (10–11 Y) — 50 (XL): with lining and pockets for cups**

- Light Blue
- Black
- Illusion
- Laguna



Laguna



Black





**DA4049MP Starlet**  
Camisole leotard  
Black

# Starlet

Camisole leotard

Dive into the elegance of STARLET, a testament that basics need not be mundane. A sophisticated quartet of panels graces the front, seamlessly transitioning from a nude mesh bust to plush velvet down its sensuous low V-waist. The rear boasts an ornate floral flocking reaching to the waist, with adjustable camisole straps polishing off this exquisite design.



Youth sizes  
**DAD4049MP Little Starlet**  
Sizing by age 10–11 Y 12–13 Y

Adult sizes  
**DA4049MP Starlet**

International size	XXS	XS	S	M	L	XL
Size EU	34	36	38	40	42	44

Material:  
80% polyamide micro, 20% elastane  
80% polyester, 20% elastane

**Sizes 36 (10–11 Y) — 50 (XL): with lining**

Black



Black



Black

# Serena

Camisole leotard

Every facet of SERENA radiates elegance. Gentle flocking graces the bust, culminating in a domed empire waist and a beautifully tacked sweetheart neckline. Turning to the back reveals camisole straps masterfully woven around a broad flocked twist, completed with an adjustable pinch.



Youth sizes  
**DAD4060MP Little Serena**  
Sizing by age 10–11 Y 12–13 Y

Adult sizes  
**DA4060MP Serena**

International size	XXS	XS	S	M	L	XL
Size EU	34	36	38	40	42	44

Material:  
80% polyamide micro, 20% elastane

**Sizes 36 (10–11 Y) — 50 (XL): with lining and pockets for cups**

Black  
Mirtillo Laguna



Black



Black





DA4061MP Sevrine  
Camisole leotard  
Mirtillo

# Sevrine

Camisole leotard

Delicate intricacies in SEVRINE speak volumes of refined allure. A flocked overlay emphasizes the bust, seamlessly transitioning to a bar-tacked sweetheart neckline and a domed empire waist. The reverse side boasts a strappy back design with more flocking beneath, anchored by a reliable clasp closure.



Youth sizes  
**DAD4061MP Little Sevrine**  
Sizing by age 10–11 Y 12–13 Y

Adult sizes

<b>DA4061MP Sevrine</b>						
International size	XXS	XS	S	M	L	XL
Size EU	34	36	38	40	42	44

Material:  
80% polyamide micro, 20% elastane

**Sizes 36 (10–11 Y) — 50 (XL): with lining and pockets for cups**

- Black
- Mirtillo
- Laguna



Mirtillo



Laguna

# Selva

Tank style leotard

SELVA exudes confidence upfront and playful sophistication behind. Soft tank straps converge at a fixed pinch on the bust. In contrast, the rear showcases exquisite flocked detailing amidst inter-twined criss-cross straps and a seductively low back profile.



Youth sizes  
**DAD4062MP Little Selva**  
Sizing by age 10–11 Y 12–13 Y

Adult sizes

<b>DA4062MP Selva</b>						
International size	XXS	XS	S	M	L	XL
Size EU	34	36	38	40	42	44

Material:  
80% polyamide micro, 20% elastane

**Sizes 36 (10–11 Y) — 50 (XL): with lining and pockets for cups**

- Black
- Mirtillo
- Laguna



Black



Mirtillo





**DA4063MP Seana**  
Tank style leotard  
Black

**DA3086M Pierre**  
V-front cap sleeve shirt  
Black

**DA3091M Patrissio**  
Short shorts  
Black

# Seana

Tank style leotard

SEANA's design exudes both structure and allure. A squared camisole leotard, it showcases a tank overlay dripping with sumptuous flocking, leading to the empire waist. A discreet peek-a-boo lies just below the bust, while the back is stabilized by broad cross-hatched tank straps on a modest scoop.



Youth sizes  
**DAD4063MP Little Seana**  
Sizing by age 10–11 Y 12–13 Y

Adult sizes  
**DA4063MP Seana**

International size	XXS	XS	S	M	L	XL
Size EU	34	36	38	40	42	44

Material:  
80% polyamide micro, 20% elastane

**Sizes 36 (10–11 Y) — 50 (XL): with lining**

Black Mirtillo Laguna



# Sebille

Cap sleeve leotard

Dive into the indulgence of SEBILLE, a delectable V-neck short-sleeve leotard. An independent shirred overlay envelops the bust, lavishly adorned with our signature flocking. The back mirrors this elegance, with flocking tracing down to a deep waistline on a dramatic back drop, enhanced by an adjustable pinch.



Youth sizes  
**DAD4064MP Little Sebille**  
Sizing by age 10–11 Y 12–13 Y

Adult sizes  
**DA4064MP Sebille**

International size	XXS	XS	S	M	L	XL
Size EU	34	36	38	40	42	44

Material:  
80% polyamide micro, 20% elastane

**Sizes 36 (10–11 Y) — 50 (XL): with lining and pockets for cups**

Black Mirtillo Laguna







**DA4065MP Secilia**  
Long sleeve leotard  
Black

# Secilia

Long sleeve leotard

SECILIA stands as the pinnacle of sophistication. This luxurious long-sleeved leotard is a feast for the eyes – exquisite flocking swathes the entire upper, cascading down to a velvet waistband. A high collar and modest scoop back keep things graceful, while a tank leotard beneath features subtle nude mesh inserts at strategic points.

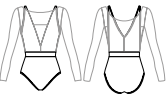

Youth sizes  
**DAD4065MP Little Secilia**  
Sizing by age 10–11 Y 12–13 Y

Adult sizes  
**DA4065MP Secilia**

International size	XXS	XS	S	M	L	XL
Size EU	34	36	38	40	42	44

Material:  
80% polyamide micro, 20% elastane  
**Sizes 36 (10–11 Y) – 50 (XL): with lining and pockets for cups**

- Black  
 Mirtillo Laguna



Mirtillo



Laguna

# Sia

Camisole leotard

Far from ordinary, SIA fuses time-honored style with contemporary flair. This bewitching camisole leotard spotlights slender mesh inserts above the bust, paired with a domed empire waist. The sweetheart bust is expertly tacked, revealing a tasteful hint, while a grand mesh panel on the rear accentuates the dancer's diligence, all beneath a fashionable back design.



Youth sizes  
**DAD4068MP Little Sia**  
Sizing by age 10–11 Y 12–13 Y

Adult sizes  
**DA4068MP Sia**

International size	XXS	XS	S	M	L	XL
Size EU	34	36	38	40	42	44

Material:  
80% polyamide micro, 20% elastane  
**Sizes 36 (10–11 Y) – 50 (XL): with lining and pockets for cups**

- Light Blue Illusion Laguna  
 Tea Rose Mirtillo Black



Tea Rose



Illusion





**DA4069MP Siba**  
Tank style leotard  
Black

# Siba

Tank style leotard

SIBA redefines the traditional tank leotard. Boasting a captivating plunging neckline held with precision by a bar tack at the bust, it offers a tantalizing peek-a-boo effect. Fashion-forward mesh inserts adorn below the bust and waist, while the back reveals a secure clasp closure leading to a keyhole embraced by three elegant straps for a polished finale.



Youth sizes  
**DAD4069MP Little Siba**  
Sizing by age 10–11 Y 12–13 Y

Adult sizes  
**DA4069MP Siba**

International size	XXS	XS	S	M	L	XL
Size EU	34	36	38	40	42	44

Material:  
80% polyamide micro, 20% elastane

**Sizes 36 (10–11 Y) — 50 (XL): with lining and pockets for cups**

- Light Blue
- Illusion
- Laguna
- Tea Rose
- Mirtillo
- Black



Light Blue



Illusion

# Silvia

Cap sleeve leotard

SILVIA embodies femininity in a cap-sleeved leotard, setting itself apart with a graceful twist at the bust line, poised above the domed empire waist. Resilient power mesh graces the cap sleeves, continuing onto the back where another twist elegantly precedes the gentle scoop design.



Youth sizes  
**DAD4070MP Little Silvia**  
Sizing by age 10–11 Y 12–13 Y

Adult sizes  
**DA4070MP Silvia**

International size	XXS	XS	S	M	L	XL
Size EU	34	36	38	40	42	44

Material:  
80% polyamide micro, 20% elastane

**Sizes 36 (10–11 Y) — 50 (XL): with lining**

- Light Blue
- Illusion
- Laguna
- Tea Rose
- Mirtillo
- Black



Black



Light Blue





**DA4071MP Siena**  
Halter neck leotard  
Light Blue and Black

# Siena

Halter neck leotard

Embracing high fashion, SIENA is a masterpiece. The bust is enveloped in opulent stretch power mesh, with tasteful shirring detailing the side seams. An added strap on the back ensures a blend of comfort and security, all set above a demurely low scoop back line.



Youth sizes  
**DAD4071MP Little Siena**  
Sizing by age 10–11 Y 12–13 Y

Adult sizes  
**DA4071MP Siena**

International size	XXS	XS	S	M	L	XL
Size EU	34	36	38	40	42	44

Material:  
80% polyamide micro, 20% elastane  
**Sizes 36 (10–11 Y) — 50 (XL): with lining**

- Light Blue
- Illusion
- Laguna
- Tea Rose
- Mirtillo
- Black



Black



Tea Rose

# Siera

Cap sleeve leotard

SIERA transcends the ordinary, elevating the essence of a basic design. This exquisite short-sleeved leotard showcases a V-neck, complemented by mesh sleeves and a bust overlay enriched with shirring detail. The back is a vision in our plush power mesh, leading to a deep, plunging scoop, with the added versatility of an adjustable pinch.



Youth sizes  
**DAD4072MP Little Siera**  
Sizing by age 10–11 Y 12–13 Y

Adult sizes  
**DA4072MP Siera**

International size	XXS	XS	S	M	L	XL
Size EU	34	36	38	40	42	44

Material:  
80% polyamide micro, 20% elastane  
**Sizes 36 (10–11 Y) — 50 (XL): with lining and pockets for cups**

- Light Blue
- Illusion
- Laguna
- Tea Rose
- Mirtillo
- Black



Tea Rose



Black



# Sage

Skirt

SAGE is a skirt teeming with vivacity, adorned with our luxurious floral print and featuring a streamlined elastic waistband. A delicate hi-lo silhouette ensures graceful movement, measuring 25,4 cm at the front and 33 cm at the back for size XS.



Youth sizes  
**DAD4056 Little Sage**  
Sizing by age 10–11 Y 12–13 Y

Adult sizes

**DA4056 Sage**

International size	XXS	XS	S	M	L	XL
Size EU	34	36	38	40	42	44

Material:  
84% polyamide, 16% elastane

Baroque



# Samira

Skirt

The SAMIRA skirt flows with grace, offering a length of 40,5 cm at the front and 48 cm at the rear in size XS. Its lithe elastic waistband and captivating floral design ensure an enduring charm.



Youth sizes  
**DAD4057 Little Samira**  
Sizing by age 10–11 Y 12–13 Y

Adult sizes

**DA4057 Samira**

International size	XXS	XS	S	M	L	XL
Size EU	34	36	38	40	42	44

Material:  
84% polyamide, 16% elastane

Baroque



# Silana

Skirt

SILANA's dance is one of grace, augmented by the power stretch mesh that offers an enchanting flow during pirouettes. Sized at 26,6 cm in front and 33 cm at the back for an XS, this skirt is refined with a slim elastic waistband, ensuring a flawless silhouette.



Youth sizes  
**DAD4073 Little Silana**  
Sizing by age 10–11 Y 12–13 Y

Adult sizes

**DA4073 Silana**

International size	XXS	XS	S	M	L	XL
Size EU	34	36	38	40	42	44

Material:  
93% polyamide, 7% elastan

Light Blue Illusion Laguna  
Tea Rose Mirtillo Black







**DA4058M Salem**  
Cap sleeve shirt  
Dark Grey

**DA4059M Samson**  
Bike short  
Dark Grey

# Salem

Cap sleeve shirt

Introducing SALEM from our distinguished men's collection — a cap-sleeved shirt that merges simplicity with panache. It presents a moderate scoop neck, accentuated by duet inserts on the front and a singular one on the back, all encased in our ornate Baroque floral print beneath a mesh layer.

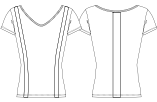

**Youth sizes**  
**DAD4058M Little Salem**

Sizing by age	10-11 Y	12-13 Y
Size EU	36	38

**Adult sizes**  
**DA4058M Salem**

International size	XXS	XS	S	M	L	XL	XXL
Size EU	40	42	44	46	48	50	52

Material: 80% polyamide micro, 20% elastane

- Medium Taupe  
 Dark Grey Black

# Samson

Bike short

Concluding the ensemble is SAMSON — a bike short that champions style and comfort. With a generous 30,5 cm inseam on size M, these gems also bear the signature inserts on the front, complementing the matching shirt flawlessly.

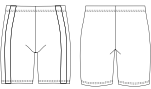

**Youth sizes**  
**DAD4059M Little Samson**

Sizing by age	10-11 Y	12-13 Y
Size EU	36	38

**Adult sizes**  
**DA4059M Samson**

International size	XXS	XS	S	M	L	XL	XXL
Size EU	40	42	44	46	48	50	52

Material: 80% polyamide micro, 20% elastane

- Medium Taupe  
 Dark Grey Black



Dark Grey





**DA4066M Seadon**  
V-neck short-sleeved top  
Medium Taupe

**DA4067M Seasar**  
Bike short  
Medium Taupe

**Seadon**  
V-neck short-sleeved top

SEADON is a statement V-neck short-sleeved men's top fit for the spotlight. Rich flocking engulfs the side panels and sleeves, contrasted by a regal high neckline at the back.



**Youth sizes**  
**DAD4066M Little Seadon**

Sizing by age	10-11 Y	12-13 Y
Size EU	36	38

**Adult sizes**  
**DA4066M Seadon**

International size	XXS	XS	S	M	L	XL	XXL
Size EU	40	42	44	46	48	50	52

Material: 80% polyamide micro, 20% elastane

- Medium Taupe  
 Dark Grey Black



Medium Taupe



Dark Grey

**Seasar**  
Bike short

The ideal accompaniment to SEADON, SEASAR is elegance in micro bike short form. With a 10 cm inseam for a medium size and a gusseted crotch panel, these shorts also boast plush velvet-flocked panels on either side, infusing them with a touch of opulence.

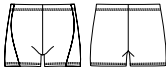

**Youth sizes**  
**DAD4067M Little Seasar**

Sizing by age	10-11 Y	12-13 Y
Size EU	36	38

**Adult sizes**  
**DA4067M Seasar**

International size	XXS	XS	S	M	L	XL	XXL
Size EU	40	42	44	46	48	50	52

Material: 80% polyamide micro, 20% elastane

- Medium Taupe  
 Dark Grey Black



Dark Grey



Medium Taupe





# GRISHKO<sup>®</sup> BASIC LEOTARDS

Fantastic function was our focus when we created these new silhouettes. We went above and beyond to offer dancers the best basics on the market!





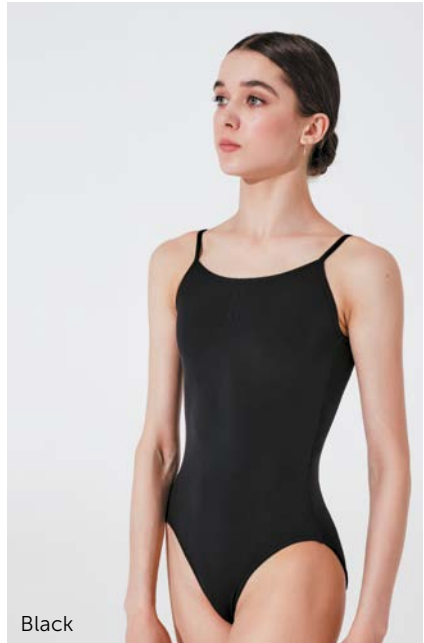

Black



Pink

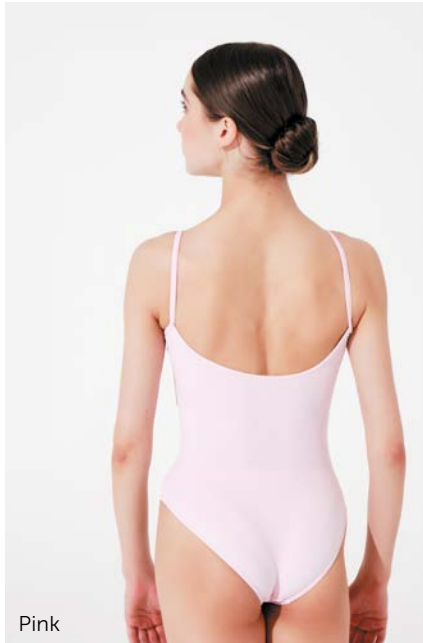

Pink



Lilac



Light Blue

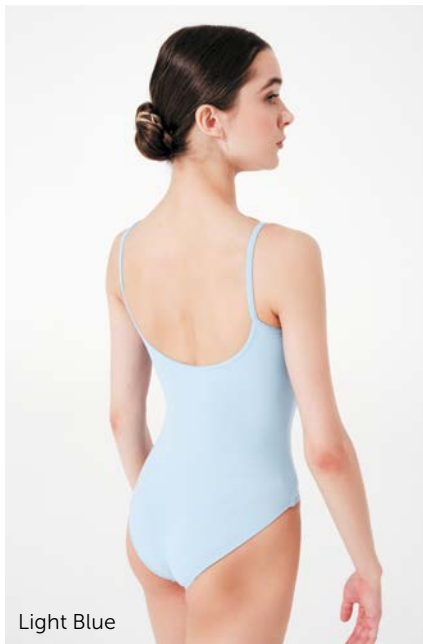

Light Blue



Red



Lavender



Lavender

# Alla

Camisole leotard

NEW BASIC — Alla features an adjustable pinch at the bust line, thin camisole straps and a ballet cut to the leg line. Available in nine colors for the perfect dress code option!



Youth sizes

**DAD08M Little Alla**

Sizing by age	2–4 Y	4–6 Y	6–8 Y	8–10 Y	12–14 Y
Size RU	26	30	32	34	38

Adult sizes

**DA08MP Alla**

International size	XS	S	M	L	XL
Size RU	42	44	46	48	50

Material:  
80% polyamide micro, 20% elastane.

All sizes feature full front lining.

- Black ○ White ● Light Blue
- Pink ● Red ● Royal Blue
- Lilac ● Bordeaux ● Lavender

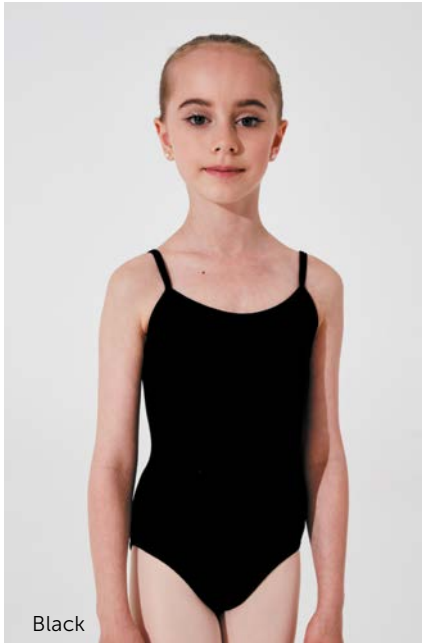

Black

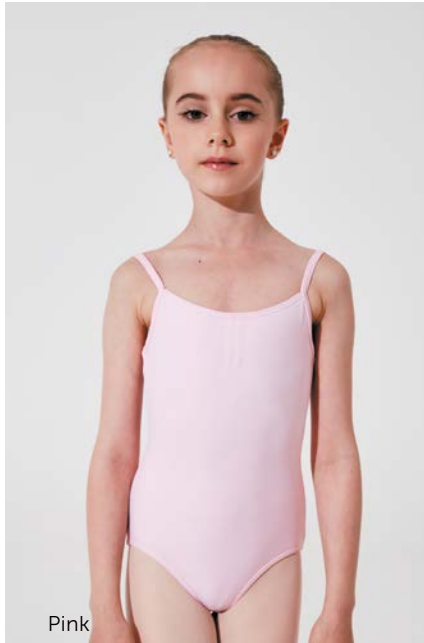

Pink



Lilac



Royal Blue



Light Blue



Red



Lavender





# Alyona

Tank leotard

NEW BASIC — Alyona has a modest scoop neck line with a lower scoop on the back, plus a ballet cut leg line. Available in nine colors and five childrens and five adult sizes. Alyona is the quintessential basic that every dancer needs!



Youth sizes

**DAD09M Little Alyona**

Sizing by age	2-4 Y	4-6 Y	6-8 Y	8-10 Y	12-14 Y
Size RU	26	30	32	34	38

Adult sizes

**DA09MP Alyona**

International size	XS	S	M	L	XL
Size RU	42	44	46	48	50

Material:  
80% polyamide micro, 20% elastane.

All sizes feature full front lining.

- Black    ○ White    ● Light Blue
- Pink    ● Red    ● Royal Blue
- Lilac    ● Bordeaux    ● Lavender







Altunay

Cap sleeve leotard

NEW BASIC — Altunay is our classic short sleeve leotard with a perfectly modest scoop neck line and a slightly lower scoop on the back. Altunay has a ballet cut leg line and comes in nine colors as well as five childrens and five adult sizes.

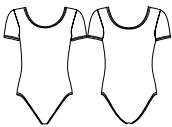

Youth sizes

DAD04M Little Altunay

Sizing by age	2-4 Y	4-6 Y	6-8 Y	8-10 Y	12-14 Y
Size RU	26	30	32	34	38

Adult sizes

DA04MP Altunay

International size	XS	S	M	L	XL
Size RU	42	44	46	48	50

Material:  
80% polyamide micro, 20% elastane.

All sizes feature full front lining.

- Black    ○ White    ● Light Blue
- Pink    ● Red    ● Royal Blue
- Lilac    ● Bordeaux    ● Lavender







# Alina

Long sleeve leotard

NEW BASIC — Alina is our traditional long sleeve leotard which features a moderate scoop neck line with a scoop back and a ballet cut leg line. Available in five childrens and five adult sizes and nine colors for uni-forming needs.

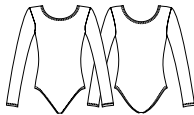

Youth sizes

**DAD03M Little Alina**

Sizing by age	2-4 Y	4-6 Y	6-8 Y	8-10 Y	12-14 Y
Size RU	26	30	32	34	38

Adult sizes

**DA03MP Alina**

International size	XS	S	M	L	XL
Size RU	42	44	46	48	50

Material:  
80% polyamide micro, 20% elastane.

- All sizes feature full front lining.
- Black    ○ White    ● Light Blue
  - Pink    ● Red    ● Royal Blue
  - Lilac    ● Bordeaux    ● Lavender





Classic Excellence Collection is the best uniform range on the market. Our premium basics are created for the passion of dance. Upscale Italian materials and impeccable patterns create the perfect look and feel. Unique range of silhouettes and colors from classic to modern provide multiple options for dancers of every level. All adult Classic Excellence leotards feature removable bra cup pockets in the lining while youth sizes are fully front lined. New hip line adjustment element is added as a modern take on a classic line on select styles.

CLASSIC EXCELLENCE — TRADITION PERFECTED

# CLASSIC EXCELLENCE







DA2001MP Emely  
Camisole leotard  
French Blue

Emely

Camisole leotard

A gorgeous adjustable camisole strap leotard with fixed front pinch and adjustable hip pinch details. Open mid-back and elegant sweetheart bustline. Ideal leotard for uniform, classic elegance with modern flair.



Youth sizes

DAD2001MP Little Emely

Sizing by age	4-5Y	6-7Y	8-9Y	9-10Y	10-11Y	12-13Y
Size RU	28	30	32	34	36	38

Adult sizes

DA2001MP Emely

International size	XXS	XS	S	M	L	XL
Size RU		40	42	44	46	48 50
Size EU		34	36	38	40	42 44

Material: 80% polyamide micro, 20% elastane.

All sizes: fully front lined.

Sizes 38 (12-13 Y) – 50 (XL): pockets for cups.

Color:

- Ice Blue

● Light Blue

● French Blue

● Bordeaux

● Coffee

● Dark Grey
- Light Navy

● Royal Blue

● Lavender

● Olive

● Tiffany

● Medium Taupe
- Lilac

● Pink

● Red

● Black

● White



Elena

Camisole leotard

A new take on a favorite look. Princess seams on front and back. Double V-back detail, fixed pinch front, adjustable camisole straps. Also featuring a premium Italian full front lining with bra cup pockets.



Youth sizes

DAD2001/1MP Little Elena

Sizing by age	4-5Y	6-7Y	8-9Y	9-10Y	10-11Y	12-13Y
Size RU	28	30	32	34	36	38

Adult sizes

DA2001/1MP Elena

International size	XXS	XS	S	M	L	XL
Size RU		40	42	44	46	48 50
Size EU		34	36	38	40	42 44

Material: 80% polyamide micro, 20% elastane.

All sizes: fully front lined.

Sizes 38 (12-13 Y) – 50 (XL): fully front lined, pockets for cups.

Color:

- Ice Blue

● Light Blue

● French Blue

● Bordeaux

● Coffee

● Dark Grey
- Light Navy

● Royal Blue

● Lavender

● Olive

● Tiffany

● Medium Taupe
- Lilac

● Pink

● Red

● Black

● White





Ella

Camisole leotard

Adjustable camisole leotard with elegant princess seams and mesh back detail in V shape as well as a fixed sweetheart bust line pinch.



Youth sizes

DAD2001/2MP Little Ella

Sizing by age	4-5Y	6-7Y	8-9Y	9-10Y	10-11Y	12-13Y
Size RU	28	30	32	34	36	38

Adult sizes

DA2001/2MP Ella

International size	XXS	XS	S	M	L	XL
Size RU		40	42	44	46	48 50
Size EU		34	36	38	40	42 44

Material: 80% polyamide micro, 20% elastane.

All sizes: fully front lined.  
Sizes 38 (12-13 Y) – 50 (XL): fully front lined, pockets for cups.

Color:

- Ice Blue

Light Blue

French Blue

Bordeaux

Coffee

Dark Grey
- Light Navy

Royal Blue

Lavender

Olive

Tiffany

Medium Taupe
- Lilac

Pink

Red

Black

White



Ice Blue



Lilac

Eva

Tank style leotard

Tank style cut leotard featuring full front lining and open U mid-back. Secure and comfor table straps. Fixed bust pinch. Adjustable leg line.



Youth sizes

DAD2002MP Little Eva

Sizing by age	4-5Y	6-7Y	8-9Y	9-10Y	10-11Y	12-13Y
Size RU	28	30	32	34	36	38

Adult sizes

DA2002MP Eva

International size	XXS	XS	S	M	L	XL
Size RU		40	42	44	46	48 50
Size EU		34	36	38	40	42 44

Material: 80% polyamide micro, 20% elastane.

All sizes: fully front lined.  
Sizes 38 (12-13 Y) – 50 (XL): fully front lined, pockets for cups.

Color:

- Ice Blue

Light Blue

French Blue

Bordeaux

Coffee

Dark Grey
- Light Navy

Royal Blue

Lavender

Olive

Tiffany

Medium Taupe
- Lilac

Pink

Red

Black

White



Olive



Light Navy

Elsa

Tank style leotard

A gorgeous V-back line with four-way stretch mesh back details. Tank style with fixed front pinch creating a beautiful sweetheart neck-line. Princess seams create a contouring line.



Youth sizes

DAD2002/2MP Little Elsa

Sizing by age	4-5Y	6-7Y	8-9Y	9-10Y	10-11Y	12-13Y
Size RU	28	30	32	34	36	38

Adult sizes

DA2002/2MP Elsa

International size	XXS	XS	S	M	L	XL
Size RU		40	42	44	46	48 50
Size EU		34	36	38	40	42 44

Material: 80% polyamide micro, 20% elastane.

All sizes: fully front lined.  
Sizes 38 (12-13 Y) – 50 (XL): fully front lined, pockets for cups.

Color:

- Ice Blue

Light Blue

French Blue

Bordeaux

Coffee

Dark Grey
- Light Navy

Royal Blue

Lavender

Olive

Tiffany

Medium Taupe
- Lilac

Pink

Red

Black

White



Lavender



Black

Ellen

Tank style leotard

Tank style leotard featuring elegant princess seams and double V-back. Classic pattern with modern flair, secure and supportive straps. Sweetheart fixed pinch.

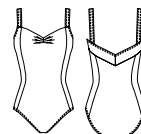

Youth sizes

DAD2002/1MP Little Ellen

Sizing by age	4-5Y	6-7Y	8-9Y	9-10Y	10-11Y	12-13Y
Size RU	28	30	32	34	36	38

Adult sizes

DA2002/1MP Ellen

International size	XXS	XS	S	M	L	XL
Size RU		40	42	44	46	48 50
Size EU		34	36	38	40	42 44

Material: 80% polyamide micro, 20% elastane.

All sizes: fully front lined.  
Sizes 38 (12-13 Y) – 50 (XL): fully front lined, pockets for cups.

Color:

- Ice Blue

Light Blue

French Blue

Bordeaux

Coffee

Dark Grey
- Light Navy

Royal Blue

Lavender

Olive

Tiffany

Medium Taupe
- Lilac

Pink

Red

Black

White



Coffee



Royal Blue





DAD2003/2MP Effie  
Cap sleeve leotard  
White

Erica

Cap sleeve leotard

Fixed pinch front with sweetheart neckline, double V back cut. Cap sleeve leotard with adjustable hip line. Lining includes a removable bra cup pocket.

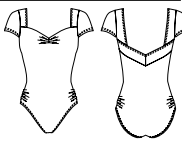

Youth sizes  
DAD2003MP Little Erica

Sizing by age	4-5Y	6-7Y	8-9Y	9-10Y	10-11Y	12-13Y
Size RU	28	30	32	34	36	38

Adult sizes  
DA2003MP Erica

International size	XXS	XS	S	M	L	XL
Size RU	40	42	44	46	48	50
Size EU	34	36	38	40	42	44

Material: 80% polyamide micro, 20% elastane.

All sizes: fully front lined.  
Sizes 38 (12-13 Y) – 50 (XL): fully front lined, pockets for cups.

- Color:
- |             |              |       |
|-------------|--------------|-------|
| Ice Blue    | Light Navy   | Lilac |
| Light Blue  | Royal Blue   | Pink  |
| French Blue | Lavender     | Red   |
| Bordeaux    | Olive        | Black |
| Coffee      | Tiffany      | White |
| Dark Grey   | Medium Taupe |       |



Bordeaux



Pink

Effie

Cap sleeve leotard

A breathtaking mesh sleeve and V back detail leotard with princess seams and a gorgeous ballet leg cut. Mesh sleeve is featured in four way stretch Italian tulle, the sleeve is not hemmed for comfort.



Youth sizes  
DAD2003/2MP Little Effie

Sizing by age	4-5Y	6-7Y	8-9Y	9-10Y	10-11Y	12-13Y
Size RU	28	30	32	34	36	38

Adult sizes  
DA2003/2MP Effie

International size	XXS	XS	S	M	L	XL
Size RU	40	42	44	46	48	50
Size EU	34	36	38	40	42	44

Material: 80% polyamide micro, 20% elastane.

All sizes: fully front lined.  
Sizes 38 (12-13 Y) – 50 (XL): fully front lined, pockets for cups.

- Color:
- |             |              |       |
|-------------|--------------|-------|
| Ice Blue    | Light Navy   | Lilac |
| Light Blue  | Royal Blue   | Pink  |
| French Blue | Lavender     | Red   |
| Bordeaux    | Olive        | Black |
| Coffee      | Tiffany      | White |
| Dark Grey   | Medium Taupe |       |



Lilac



Ice Blue





**DA2004MP Earie**  
Cap sleeve leotard  
Ice Blue

Evita

Cap sleeve leotard

Cap sleeve leotard featuring square to V pinch fixed neck line. Beautiful lines created by the princess seams. Fully front lined with ballet leg cut. Double V back detailing.

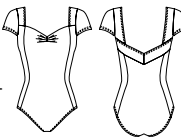

Youth sizes

**DAD2003/1MP Little Evita**

Sizing by age	4-5Y	6-7Y	8-9Y	9-10Y	10-11Y	12-13Y
Size RU	28	30	32	34	36	38

Adult sizes

**DA2003/1MP Evita**

International size	XXS	XS	S	M	L	XL
Size RU	40	42	44	46	48	50
Size EU	34	36	38	40	42	44

Material: 80% polyamide micro, 20% elastane.

**All sizes: fully front lined.**  
**Sizes 38 (12-13 Y) – 50 (XL): fully front lined, pockets for cups.**

Color:

- Ice Blue

● Light Blue

● French Blue

● Bordeaux

● Coffee

● Dark Grey
- Light Navy

● Royal Blue

● Lavender

● Olive

● Tiffany

● Medium Taupe
- Lilac

● Pink

● Red

● Black

● White



Lavender



Red

Earie

Cap sleeve leotard

High neck cap sleeve leotard with back of the neck closure. Ballet leg cut and classic lines. All Italian materials, latest pattern.

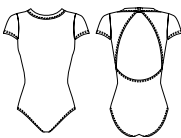

Youth sizes

**DAD2004MP Little Earie**

Sizing by age	4-5Y	6-7Y	8-9Y	9-10Y	10-11Y	12-13Y
Size RU	28	30	32	34	36	38

Adult sizes

**DA2004MP Earie**

International size	XXS	XS	S	M	L	XL
Size RU	40	42	44	46	48	50
Size EU	34	36	38	40	42	44

Material: 80% polyamide micro, 20% elastane.

**All sizes: fully front lined.**  
**Sizes 38 (12-13 Y) – 50 (XL): fully front lined, pockets for cups.**

Color:

- Ice Blue

● Light Blue

● French Blue

● Bordeaux

● Coffee

● Dark Grey
- Light Navy

● Royal Blue

● Lavender

● Olive

● Tiffany

● Medium Taupe
- Lilac

● Pink

● Red

● Black

● White



Light Navy



Coffee



# Little Emma

Camisole leotard

This delicate skirted leotard features an adjustable pinch bust line, a mesh back insert and adjustable straps. Attached mesh skirt is 20 cm long in the front and 25,5 cm in the back on size 10-11.

Youth sizes

DAD2001/2MPJU Little Emma

Sizing by age	3-4Y	4-5Y	6-7Y	8-9Y	9-10Y	10-11Y	12-13Y
Size RU	26	28	30	32	34	36	38

Material: 80% polyamide micro, 20% elastane

Sizes 26 (4-5 Y) — 38 (12-13 Y): fully front lined.

- Color:
- Ice Blue

Light Blue

French Blue

Bordeaux

Coffee

Dark Grey

Light Navy

Royal Blue

Lavender

Olive

Tiffany

Medium Taupe

Lilac

Pink

Red

Black

White



# Little Emerald

Tank style leotard

Traditional tank style skirted leotard has the perfect details: princess seams, a set pinch at the bust line, and a double V back. Attached mesh skirt is 20 cm in the front and 25,5 cm long in the back on size 10-11.

Youth sizes

DAD2002/1MPJU Little Emerald

Sizing by age	3-4Y	4-5Y	6-7Y	8-9Y	9-10Y	10-11Y	12-13Y
Size RU	26	28	30	32	34	36	38

Material: 80% polyamide micro, 20% elastane

Sizes 26 (4-5 Y) — 38 (12-13 Y): fully front lined.

- Color:
- Ice Blue

Light Blue

French Blue

Bordeaux

Coffee

Dark Grey

Light Navy

Royal Blue

Lavender

Olive

Tiffany

Medium Taupe

Lilac

Pink

Red

Black

White



# Little Emory

Cap sleeve leotard

This feminine cap sleeve skirted leotard has all the sweet frills: a set pinch at the bust line, princess seams, and a double V back. The attached mesh skirt is 20 cm long in the front and 25,5 cm in the back on size 10-11.

Youth sizes

DAD2003/1MPJU Little Emory

Sizing by age	3-4Y	4-5Y	6-7Y	8-9Y	9-10Y	10-11Y	12-13Y
Size RU	26	28	30	32	34	36	38

Material: 80% polyamide micro, 20% elastane

Sizes 26 (4-5 Y) — 38 (12-13 Y): fully front lined.

- Color:
- Ice Blue

Light Blue

French Blue

Bordeaux

Coffee

Dark Grey

Light Navy

Royal Blue

Lavender

Olive

Tiffany

Medium Taupe

Lilac

Pink

Red

Black

White







# Practice tutu

5-Layer Tutu skirt

Adult sizes  
**0455/3**

International size	XXS	XS	S	M	L	XL
Size RU	40	42	44	46	48	50
Size EU	34	36	38	40	42	44

Material: 100% nylon

# Practice tutu

7-Layer Tutu skirt

Adult sizes  
**0455**

International size	XXS	XS	S	M	L	XL
Size RU	40	42	44	46	48	50
Size EU	34	36	38	40	42	44

Material: 100% nylon

Five & Seven & Ten layer hooped practice tutu with built in ruffled panty. Featuring Italian and English tulle. Our tutus are made by hand by the most skilled tutu makers in the world.



Bianco 010	Cerise 024	Mela 038	Viola 028
Seta 008	Ciclamino 035	Verde 021	Lilla 027
Avorio 009	Rosso 026	Olivo 040	Glicine 059
Panna 013	Bordeaux 030	Oceano 020	Castoro 043
Sabbia 007	Arancio 025	Nilo 032	Marrone 029
Pesco 014	Oro 023	Cielo 112	Grigio 033
Salmone 031	Limone 022	Pavone 016	Fumo 034
Rosa 011	Pistacchio 019	Azzuro 017	Nero 015
Pink 111	Cidro flo 003	Bleu 018	Azalea flo 001
	Verde flo 004	Marine 036	Arancio flo 002







**DA4069MP Siba**  
Tank style leotard  
Tea Rose

**0455 Practice Tutu**  
7-Layer Tutu skirt  
Pesco (014)



Echo

Mesh skirt

A new take on an old favorite, Italian four-way stretch mesh pull-on skirt. Hemless skirt is made for an easy length adjustment. Longer on back for a classic line.



Youth sizes

DAD2005 Little Echo

Sizing by age	4-5Y	6-7Y	8-9Y	9-10Y	10-11Y	12-13Y
Size RU	28	30	32	34	36	38

Adult sizes

DA2005 Echo

International size	XXS	XS	S	M	L	XL
Size RU		40	42	44	46	48 50
Size EU		34	36	38	40	42 44

Material: 93% polyamide, 7% elastane.

Color:

- Ice Blue

Light Blue

French Blue

Bordeaux

Coffee

Dark Grey
- Light Navy

Royal Blue

Lavender

Olive

Tiffany

Medium Taupe
- Lilac

Pink

Red

Black

White



Ice Blue



Light Navy

Eden

Mesh skirt with ties

A classic wrap skirt with stretch waistband, length can be adjusted on any size due to no hem edging. High quality Italian stretch mesh will not run when cut.



Youth sizes

DAD2006 Little Eden

Sizing by age	4-5Y	6-7Y	8-9Y	9-10Y	10-11Y	12-13Y
Size RU	28	30	32	34	36	38

Adult sizes

DA2006 Eden

International size	XXS	XS	S	M	L	XL
Size RU		40	42	44	46	48 50
Size EU		34	36	38	40	42 44

Material: 93% polyamide, 7% elastane.

Color:

- Ice Blue

Light Blue

French Blue

Bordeaux

Coffee

Dark Grey
- Light Navy

Royal Blue

Lavender

Olive

Tiffany

Medium Taupe
- Lilac

Pink

Red

Black

White



Bordeaux

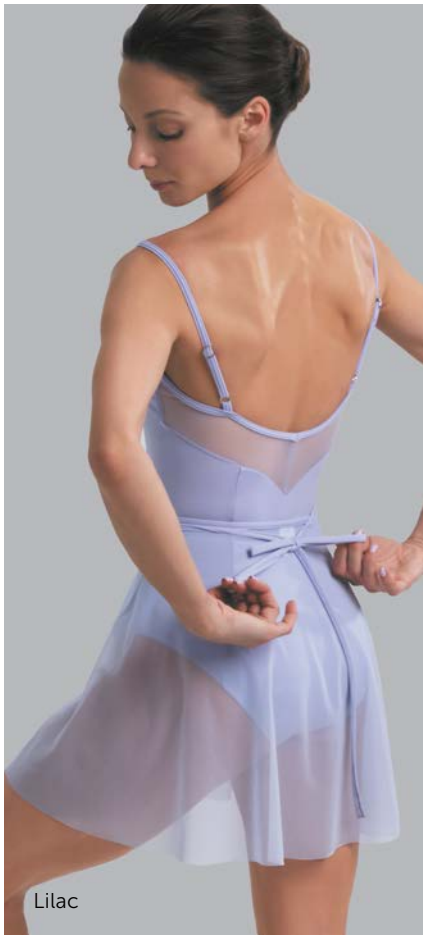

Lilac





# Preston

Tank top shirt

NEW BASIC — classic style, made from our much beloved Italian microfiber, which won't fade. Available in multiple color choices.



Youth sizes

**DAD3081M Little Preston**

Sizing by age	4-5Y	6-7Y	8-9Y	9-10Y	10-11Y	12-13Y
Size EU	28	30	32	34	36	38

Adult sizes

**DA3081M Preston**

International size	XXS	XS	S	M	L	XL	XXL
Size EU	40	42	44	46	48	50	52

Material: 80% polyamide micro, 20% elastane

- Black

○ White

● Dark Grey
- Bordeuax

● Light Navy



Black



Black

# Prince

T-shirt

NEW BASIC — elegantly fitted cut on this short sleeve shirt gives a crisp clean silhouette. Ideal option for uniforming, with five colors for different studio levels.

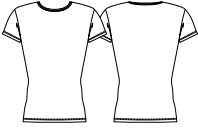

Youth sizes

**DAD3082M Little Prince**

Sizing by age	4-5Y	6-7Y	8-9Y	9-10Y	10-11Y	12-13Y
Size EU	28	30	32	34	36	38

Adult sizes

**DA3082M Prince**

International size	XXS	XS	S	M	L	XL	XXL
Size EU	40	42	44	46	48	50	52

Material: 80% polyamide micro, 20% elastane

- Black

○ White

● Dark Grey
- Bordeuax

● Light Navy



White



Light Navy



**DA3082M Prince**  
T-shirt  
White

**DA2008M Eric**  
Leggings  
Black



# Philip

Crew neck T-shirt

NEW BASIC — in our fantastic microfiber fabric, and offered in five colors to show off your personal style.

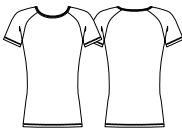

Youth sizes  
**DAD3084M Little Philip**

Sizing by age	10-11Y	12-13Y
Size EU	36	38

Adult sizes  
**DA3084M Philip**

International size	XXS	XS	S	M	L	XL	XXL
Size EU	40	42	44	46	48	50	52

Material: 80% polyamide micro, 20% elastane

- Black
- White
- Bordeuax
- Dark Grey
- Light Navy



Black



Black

# Pierre

V-front cap sleeve shirt

NEW BASIC — this model is made from our microfiber fabric, which gives you five color choices.

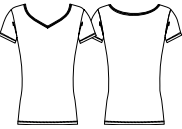

Youth sizes  
**DAD3086M Little Pierre**

Sizing by age	10-11Y	12-13Y
Size EU	36	38

Adult sizes  
**DA3086M Pierre**

International size	XXS	XS	S	M	L	XL	XXL
Size EU	40	42	44	46	48	50	52

Material: 80% polyamide micro, 20% elastane

- Black
- White
- Bordeuax
- Dark Grey
- Light Navy



Black



Black



**DA3086M Pierre**  
V-front cap sleeve shirt  
Black

**DA2008M Eric**  
Leggings  
Black



# Promise

Zip front unitard

NEW BASIC — crew neck short sleeve mid thigh length unitard features our invisible zipper on the front down to the waist. Black only in our treasured microfiber.



Youth sizes  
**DAD3095M Little Promise**

Sizing by age	10-11Y	12-13Y
Size EU	36	38

Adult sizes  
**DA3095M Promise**

International size	XXS	XS	S	M	L	XL	XXL
Size EU	40	42	44	46	48	50	52

Material: 80% polyamide micro, 20% elastane  
● Black



Black



Black

# Pacey

Zip front unitard

NEW BASIC — our tank scoop neck full length unitard comes in four different color combinations, or solid black if you prefer. Invisible zipper on the front down to the waist line allows ease of wear. It's so comfortable, you'll practically live in it!

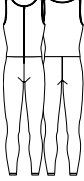

Youth sizes  
**DAD3098M Little Pacey**

Sizing by age	10-11Y	12-13Y
Size EU	36	38

Adult sizes  
**DA3098M Pacey**

International size	XXS	XS	S	M	L	XL	XXL
Size EU	40	42	44	46	48	50	52

Material: 80% polyamide micro, 20% elastane  
● Black/Olive ● Black/Bordeaux ● Black/Grey ● Black/Light Navy ● Black/Black



Black/Light Navy



Black/Olive



**DA3098M Pacey**  
Zip front unitard  
Black/Grey



# Pavlo

Zip front unitard

NEW BASIC — high neck sleeveless bike length unitard features our invisible zipper on the front down to the waist. Only available in Black in our super soft microfiber material.

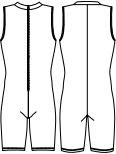

Youth sizes  
**DAD3094M Little Pavlo**

Sizing by age	10-11 Y	12-13 Y
Size EU	36	38

Adult sizes  
**DA3094M Pavlo**

International size	XXS	XS	S	M	L	XL	XXL
Size EU	40	42	44	46	48	50	52

Material: 80% polyamide micro, 20% elastane

● Black



Black



Black

# Parth

Unitard

NEW BASIC — this scoop neck tank sleeve mid thigh length unitard has you covered. Available in Black only in our incredible microfiber fabric.

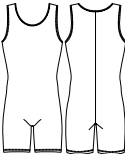

Youth sizes  
**DAD3093M Little Parth**

Sizing by age	10-11 Y	12-13 Y
Size EU	36	38

Adult sizes  
**DA3093M Parth**

International size	XXS	XS	S	M	L	XL	XXL
Size EU	40	42	44	46	48	50	52

Material: 80% polyamide micro, 20% elastane

● Black



Black



Black

# Pace

Zip front unitard

NEW BASIC — this eye catching stunner of a bike length unitard has just the right amount of velvet on the short sleeve, plus our impeccable invisible zipper down to the waist on the front. Available in Black only.

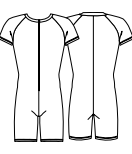

Youth sizes  
**DAD3096V Little Pace**

Sizing by age	10-11 Y	12-13 Y
Size EU	36	38

Adult sizes  
**DA3096V Pace**

International size	XXS	XS	S	M	L	XL	XXL
Size EU	40	42	44	46	48	50	52

Material: 80% polyamide micro, 20% elastane

● Black



Black



Black

# Prophet

Zip front unitard

NEW BASIC — short sleeve scoop neck ankle length unitard has our very strong invisible zipper down the front to the waist line. Perfect for a long day full of classes and/or rehearsal. Black only.

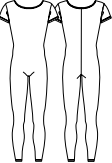

Youth sizes  
**DAD3097M Little Prophet**

Sizing by age	10-11 Y	12-13 Y
Size EU	36	38

Adult sizes  
**DA3097M Prophet**

International size	XXS	XS	S	M	L	XL	XXL
Size EU	40	42	44	46	48	50	52

Material: 80% polyamide micro, 20% elastane

● Black



Black



Black



# Pedro

Bike shorts

NEW BASIC — splendid two tone bike shorts hit just above the knee for a fashion forward look. Four fun color combinations to choose from.

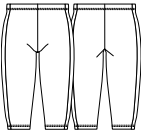

Youth sizes

<b>DAD3092M Little Pedro</b>						
Sizing by age	4-5Y	6-7Y	8-9Y	9-10Y	10-11Y	12-13Y
Size EU	28	30	32	34	36	38

Adult sizes

<b>DA3092M Pedro</b>							
International size	XXS	XS	S	M	L	XL	XXL
Size EU	40	42	44	46	48	50	52

Material: 80% polyamide micro, 20% elastane

- Black/Grey
- Grey/Black
- Tiffany/Lips
- Pony/Lavender



Tiffany/Lips



Grey/Black

# Prescott

Thong V-front shirt with attached dancebelt

NEW BASIC — made in our magnificent microfiber and offered in five popular colors.



Youth sizes

**DAD3089M Little Prescott**

Sizing by age	10-11Y	12-13Y
Size EU	36	38

Adult sizes

<b>DA3089M Prescott</b>							
International size	XXS	XS	S	M	L	XL	XXL
Size EU	40	42	44	46	48	50	52

Material: 80% polyamide micro, 20% elastane

- Black
- White
- Dark Grey
- Bordeaux
- Light Navy



Dark Grey



Bordeaux



**DA3092M Pedro**  
Bike shorts  
Tiffany/Lips and Pony/Lavender



# Palmer

Shirt

NEW BASIC — this sporty long sleeve shirt has a crew cut neck and extra stitching detail. Available in several colors in our marvelous microfiber.

Youth sizes  
**DAD3087M Little Palmer**

Sizing by age	10-11Y	12-13Y
Size EU	36	38

Adult sizes  
**DA3087M Palmer**

International size	XXS	XS	S	M	L	XL	XXL
Size EU	40	42	44	46	48	50	52

Material: 80% polyamide micro, 20% elastane

- Black
- White
- Bordeaux
- Dark Grey
- Light Navy



Dark Grey



Bordeaux

# Patrissio

Short shorts

NEW BASIC — these precision cut micro shorts are designed to move. Form to the body with the perfect touch of lycra. Five choices for a spark of color.

Youth sizes  
**DAD3091M Little Patrissio**

Sizing by age	4-5Y	6-7Y	8-9Y	9-10Y	10-11Y	12-13Y
Size EU	28	30	32	34	36	38

Adult sizes  
**DA3091M Patrissio**

International size	XXS	XS	S	M	L	XL	XXL
Size EU	40	42	44	46	48	50	52

Material: 80% polyamide micro, 20% elastane

- Black
- White
- Bordeaux
- Dark Grey
- Light Navy



Dark Grey



White



**DA3091M Patrissio**  
Short shorts  
Black





# GRISHKO® ACADEMY

The best teachers know that the key of future success is always in the details. This has become the main reason for collaboration of GRISHKO® with the worldwide famous ballet schools – The Bolshoi Ballet Academy, Vaganova Academy of Russian Ballet, Boris Eifman Dance Academy.

The secret of GRISHKO® uniform popularity is in its refined form. It's the carefully verified line of the back that allows the teacher to control the correct work of shoulders and neck, the form of hip cut that makes the movement easy, staying on the same place even during the most intensive exercises, and exceptional quality of fabrics.

**All leotards are fully front lined and most feature removable bra cup pockets in the lining.**

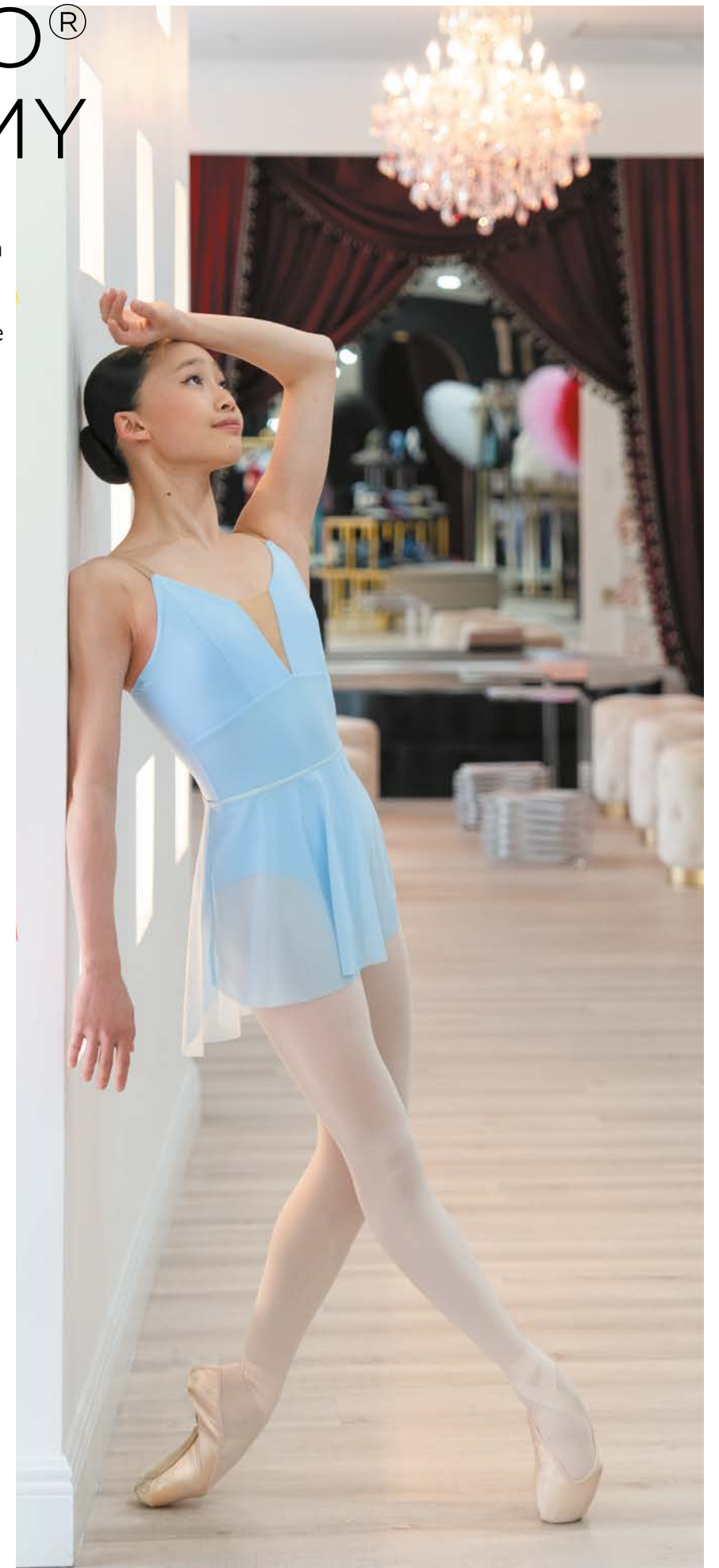





## Colette

Leotard with straps

Vaganova Ballet Academy uniform. Adjustable pinch front. Adjustable camisole straps. Classic ballet leg cut.



Youth sizes

**DAD1491MP Little Colette**

Sizing by age	8-9 Y	9-10 Y	10-11 Y	12-13 Y
Size RU	32	34	36	38

Adult sizes

**DA1491MP Colette**

International size	XXS	XS	S	M	L	XL
Size RU	40	42	44	46	48	50
Size EU	34	36	38	40	42	44

Material:  
80% polyamide micro, 20% elastane.

**All sizes: fully front lined.**  
**Sizes 38 (12-13 Y) — 50 (XL): fully front lined, pockets for cups.**

Color:

Ice Blue	Light Blue	Red
Lilac	Pink	White
Coffee	Dark Blue	Black



Pink



Coffee

## Caroline

Leotard with straps and mesh

Bolshoi Ballet Academy uniform. Adjustable pinch front. Mid back opening. 4-way stretch mesh detail. Secure adjustable camisole straps.



Youth sizes

**DAD1491/1MP Little Caroline**

Sizing by age	8-9 Y	9-10 Y	10-11 Y	12-13 Y
Size RU	32	34	36	38

Adult sizes

**DA1491/1MP Caroline**

International size	XXS	XS	S	M	L	XL
Size RU	40	42	44	46	48	50
Size EU	34	36	38	40	42	44

Material:  
80% polyamide micro, 20% elastane.

**All sizes: fully front lined.**  
**Sizes 38 (12-13 Y) — 50 (XL): fully front lined, pockets for cups.**

Color:

Ice Blue	Light Blue	Red
Lilac	Pink	White
Coffee	Dark Blue	Black



Lilac



Light Blue

## Christal

Leotard with straps

Classic leotard with adjustable straps and princess seams on front and back that make the figure look even more graceful. Adjustable pinch front.



Youth sizes

**DAD1001MP Little Christal**

Sizing by age	8-9 Y	9-10 Y	10-11 Y	12-13 Y
Size RU	32	34	36	38

Adult sizes

**DA1001MP Christal**

International size	XXS	XS	S	M	L	XL
Size RU	40	42	44	46	48	50
Size EU	34	36	38	40	42	44

Material: 80% polyamide micro, 20% elastane.

**All sizes: fully front lined.**  
**Sizes 38 (12-13 Y) — 50 (XL): fully front lined, pockets for cups.**

Color:

Ice Blue	Light Blue	Red
Lilac	Pink	White
Coffee	Dark Blue	Black



Coffee



Pink



# Camilla

Camisole leotard

Best seller the world over!  
Elegant back design.  
Elastic detailing crisscrossing  
on front. Adjustable straps.



Youth sizes  
**DAD1258MP Little Camilla**

Sizing by age	10-11 Y	12-13 Y
Size RU	36	38

Adult sizes  
**DA1258MP Camilla**

International size	XXS	XS	S	M	L	XL
Size RU	40	42	44	46	48	50
Size EU	34	36	38	40	42	44

Material:  
80% polyamide micro, 20% elastane.

**Sizes 36 (10-11 Y): fully front lined.**  
**Sizes 38 (12-13 Y) — 50 (XL): fully front lined, pockets for cups.**

Color:

- Ice Blue
- Dark Blue
- Coffee
- Black



Ice Blue



Ice Blue

# Carissa

3/4 sleeve leotard

We added 3/4 length sleeves to our  
top seller DA1258MP for winter time.  
This lovely leotard will keep you warm.

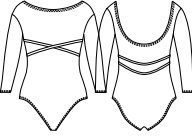

Adult sizes  
**DA1260MP Carissa**

International size	XXS	XS	S	M	L	XL
Size RU	40	42	44	46	48	50
Size EU	34	36	38	40	42	44

Material:  
80% polyamide micro, 20% elastane.

**Fully front lined, pockets for cups.**

Color:

- Ice Blue
- Dark Blue
- Coffee
- Black



Coffee



Coffee

**DA1258MP Camilla**  
Camisole leotard  
Coffee



# Charlotte

Camisole leotard

Style preferable for elder classes and performances — the straps made of nude elastic and the front detail create a slim and airy silhouette.



Youth sizes

**DAD1930MP Little Charlotte**

Sizing by age	10-11 Y	12-13 Y
Size RU	36	38

Adult sizes

**DA1930MP Charlotte**

International size	XXS	XS	S	M	L	XL
Size RU	40	42	44	46	48	50
Size EU	34	36	38	40	42	44

Material:  
80% polyamide micro, 20% elastane.

**Sizes 36 (10-11 Y): fully front lined.**  
**Sizes 38 (12-13 Y) — 50 (XL): fully front lined, pockets for cups.**

- Color:
- Pink
  - Red
  - Lilac
  - Ice Blue
  - Olive
  - Coffee
  - Black
  - Dark Blue
  - Medium Taupe
  - Royal Blue
  - White
  - Light Navy
  - Light Blue



Medium Taupe



Medium Taupe

# Carlotta

Leotard with long sleeve

Created in 2019 for qualification exams at the Bolshoi Ballet Academy, this model drew rave reviews.

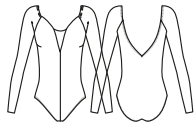

Youth sizes

**DAD1931M Little Carlotta**

Sizing by age	8-9 Y	9-10 Y	10-11 Y	12-13 Y
Size RU	32	34	36	38

Adult sizes

**DA1931M Carlotta**

International size	XXS	XS	S	M	L	XL
Size RU	40	42	44	46	48	50
Size EU	34	36	38	40	42	44

Material:  
80% polyamide micro, 20% elastane.

- Color:
- Pink
  - Red
  - Lilac
  - Coffee
  - Royal Blue
  - Black
  - Dark Blue
  - White
  - Light Blue
  - Ice Blue
  - Medium Taupe



Black



Black



**DA1930MPN Charlotte**  
Camisole leotard  
Coffee

**DA1945N Celine**  
Mesh skirt  
Coffee

**DA1931MPN Carlota**  
Leotard with long sleeve  
Medium Taupe



# Celine

Mesh skirt

Short mesh skirt with wide elastic belt to underline the waist — very popular mock wrap design loved by dancers all over.



Youth sizes

**DAD1945MP Little Celine**

Sizing by age	10-11 Y	12-13 Y
Size RU	36	38

Adult sizes

**DA1945MP Celine**

International size	XXS	XS	S	M	L	XL
Size RU	40	42	44	46	48	50
Size EU	34	36	38	40	42	44

Material: Belt: 80% polyamide micro, 20% elastane., Skirt: 93% polyamide, 7% elastane. Length: 33 cm Color:

- Pink

Red

Lilac

Ice Blue
- Olive

Coffee

Black

Medium Taupe
- Royal Blue

White

Light Navy



Medium Taupe



Black

# Calyssa

Folk and character skirt

Long two-layer skirt of mesh with tulle underneath was made by order of Vaganova Academy for character and folk dance. Wide elastic belt can be fixed on waist or hips and airy mesh allows the dancer to feel free during any movements.



Youth sizes

**DAD1478MP Little Calyssa**

Sizing by age	8-9 Y	9-10 Y	10-11 Y	12-13 Y
Size RU	32	34	36	38

Adult sizes

**DA1478MP Calyssa**

International size	XXS	XS	S	M	L	XL
Size RU	40	42	44	46	48	50
Size EU	34	36	38	40	42	44

Material: 93% polyamide, 7% elastane. Size: 8-9 Y — 35 cm, Size: 9-10 Y — 40 cm, Size: 11-13 Y — 45 cm, Size: XXS — 50 cm, Size: XS-XL — 55 cm Color:

- White

Pink

Lilac
- Royal Blue

Coffee

Black

Medium Taupe
- Light Blue

Ice Blue



Ice Blue



Ice Blue



**DAD1491/1MPN Caroline**  
Leotard with straps and mesh  
Lilac

**DA1478N Calyssa**  
Folk and character skirt  
Lilac





# KNITTED WARM-UP

GRISHKO® knitwear collection was a best seller last year, and we're sure it will be just as popular this year, as we have created another beautiful line and made it even better.

The premium-quality Italian yarn is tested several times before knitting.

The quality department carefully checks each garment during production and when finished. The highest quality is approved by professional dancers and happy ballet moms, who admire the durability.



High-technology production processing makes the ready garment soft and not itchy.



Color stays bright after dozens of washing cycles.



The yarn complies with the German, Italian and European Laws regarding the prohibition of the use of toxic substances.



Super comfort is achieved by purl-knitting technique that allows the garment to follow body curvature perfectly.



ECO. The yarn is made by a sustainable factory, which uses innovative dyeing on cones that can achieve 50 % of water saving compared to conventional dyeing. Also the large part of the energy is supplied by the photovoltaic system installed on the roof of the plant.

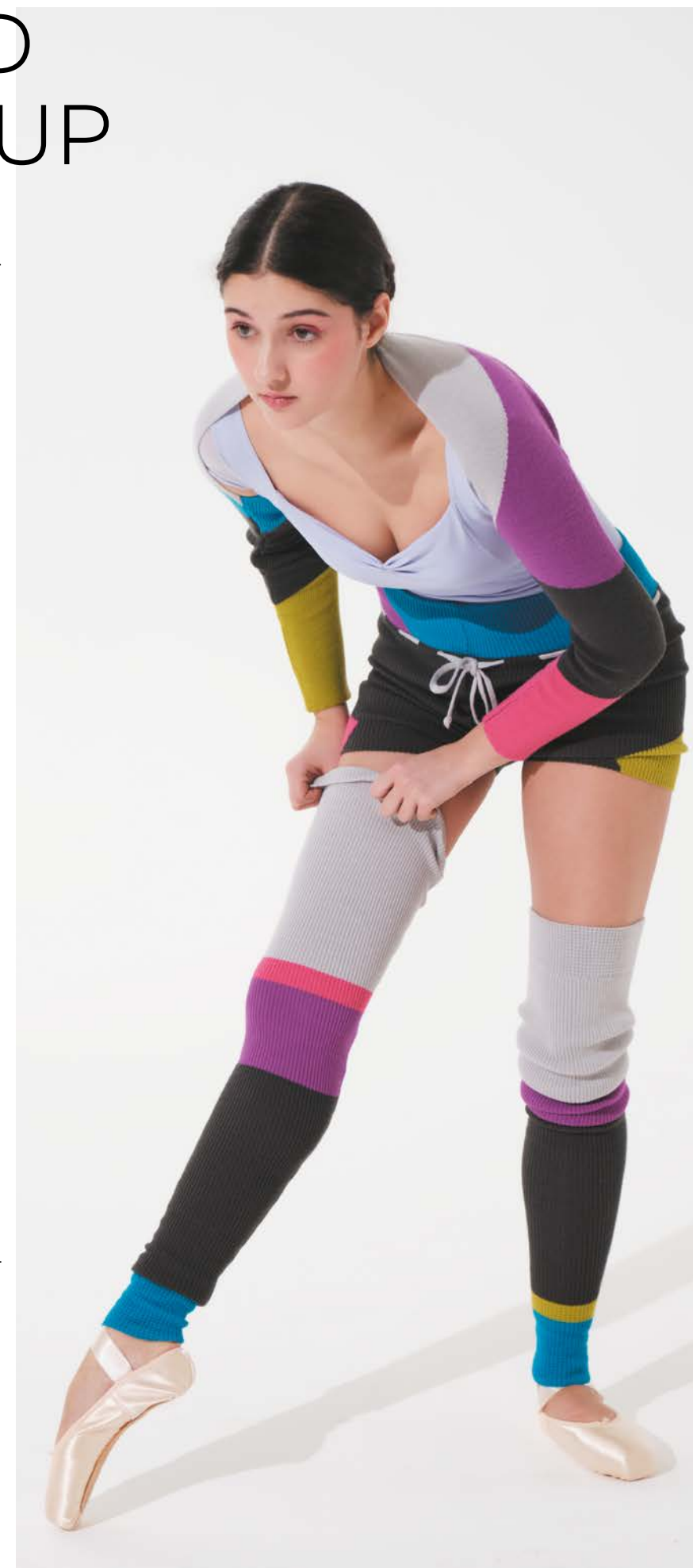



# Kennedy

Jumper

A lot of dancers prefer camisole or tank leotards, but that can be really cold at the beginning of the class. We designed bo-le-ro-sleeves to warm arms, shoulders. Elastic cuffs gently but securely fix the sleeve at the wrist or higher.

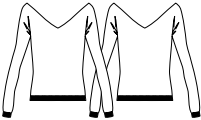

Youth sizes

<b>06205/3 Kennedy</b>		
Sizing by age	8–10Y	11–12Y
Size RU	32–34	36–38

Adult sizes

<b>06205/3 Kennedy</b>			
International size	XXS–XS	S–M	L–XL
Size RU	40–42	44–46	48–50
Size EU	34–36	38–40	42–44

Material: 50% merino wool, 50% acryl

Color: Multicolor



# Keala

Pants

Gorgeous full length pants with tapered leg. Two pockets and adjustable waist drawstring. Super cute color blocking design only on the waistband.

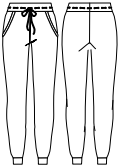

Youth sizes

<b>06206/3 Keala</b>		
Sizing by age	8–10Y	11–12Y
Size RU	32–34	36–38

Adult sizes

<b>06206/3 Keala</b>			
International size	XXS–XS	S–M	L–XL
Size RU	40–42	44–46	48–50
Size EU	34–36	38–40	42–44

Material: 50% merino wool, 50% acryl

Color: Multicolor



# Keira

Short leg warmers 60 cm

# Keely

Long leg warmers 80 cm

Adorable multicolor blocking design offered in two lengths. Elasticated edge around the ankle and additional elastane around the thigh. Very soft and comfortable.

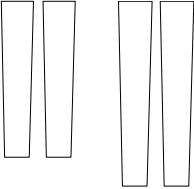

Short leg warmers 60 cm  
**06208/3 Keira**

Long leg warmers 80cm  
**06209/3 Keely**

Material: 50% merino wool, 50% acryl

Color: Multicolor



# Kersten

Bolero

Traditional wrap sweater with a modern twist with the bright color blocking. This is one of the most stylish warmups you can find!

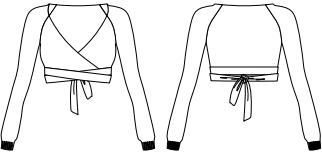

Youth sizes

<b>06212/3 Kersten</b>		
Sizing by age	8–10Y	11–12Y
Size RU	32–34	36–38

Adult sizes

<b>06212/3 Kersten</b>			
International size	XXS–XS	S–M	L–XL
Size RU	40–42	44–46	48–50
Size EU	34–36	38–40	42–44

Material: 50% merino wool, 50% acryl

Color: Multicolor





# Keeana

## Shorts

These warmup shorts feature and adjust-able drawstring on the waistband. You can leave the waistband up, or if you prefer, you can fold it down for a double layer on the sacral area.

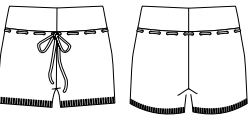

Youth sizes

06202/3 Keeana		
Sizing by age	8–10Y	11–12Y
Size RU	32–34	36–38

Adult sizes

06202/3 Keeana			
International size	XXS–XS	S–M	L–XL
Size RU	40–42	44–46	48–50
Size EU	34–36	38–40	42–44

Material: 50% merino wool, 50% acryl

Color: Multicolor



# Kelsey

## Shrug

This trendy shrug will keep your arms and upper back toasty warm. The design of this style gives you a fun pop of color.

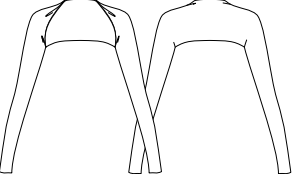

One size

06201/3 Kelsey
----------------

Material: 50% merino wool, 50% acryl

Color: Multicolor



# Keiko

## Unitard

Our full length unitard features tank straps, the perfect cinching detail at the waist and a tapered leg cut. Very on trend color blocking from the waist up!

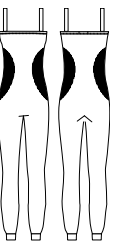

Youth sizes

06211/3 Keiko		
Sizing by age	8–10Y	11–12Y
Size RU	32–34	36–38

Adult sizes

06211/3 Keiko			
International size	XXS–XS	S–M	L–XL
Size RU	40–42	44–46	48–50
Size EU	34–36	38–40	42–44

Material: 50% merino wool, 50% acryl

Color: Multicolor







# HEAT RETENTION WEAR

The Heat Retention Wear new collection is designed with the fusion of high-tech materials and insider knowledge of the dancers' needs. With the membrane coated fabric you can easily minimize the time needed for workout.



Membrane fabric



Odor control



100% Thermal isolation



Bi-stretch



Super quiet



Machine washable

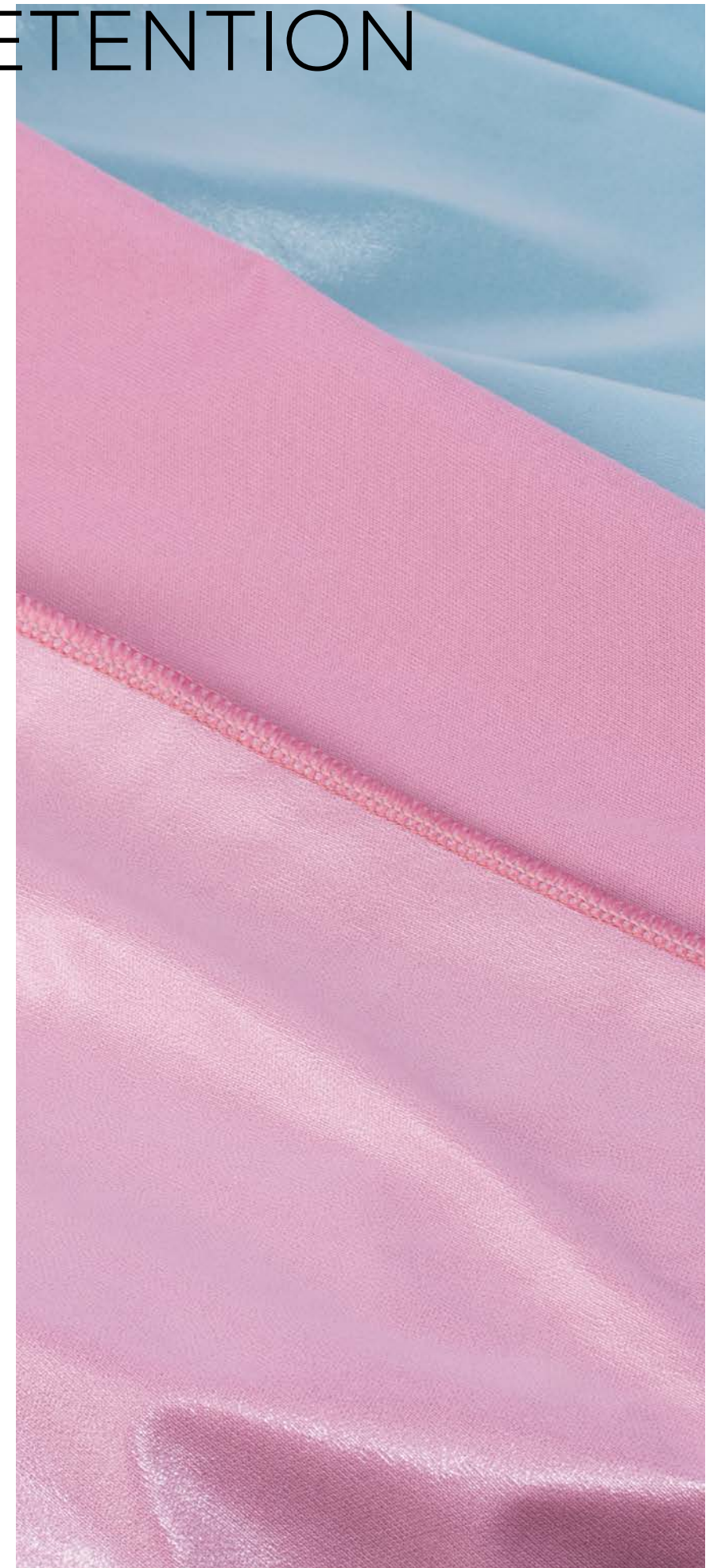





**0403 Bowie-1**  
Unitard with sauna effect  
Grey and Orchid Mist

# Bowie

Unitard with sauna effect

Full length unitard featuring comfortable straps over the shoulder, cinch top, waist and cuff.

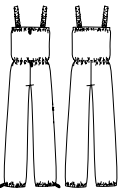

Adult sizes

International size	XXS	XS	S	M	L	XL	XXL
Size RU	40	42	44	46	48	50	52
Size EU	34	36	38	40	42	44	46

Material: 100% polyester

Color:

- Ice Blue
- Orchid Mist
- Dusty Pink
- Grey
- Mirtillo
- Laguna
- Black



Ice Blue



Orchid Mist

# Bobbie

Shorttard with sauna effect

Short unitard with sauna effect is made of 100% polyester material featuring heat retention membrane, comfortable shoulder straps, waist and above the knee leg cinch.

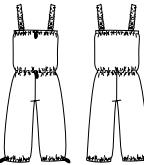

Adult sizes

International size	XXS	XS	S	M	L	XL	XXL
Size RU	40	42	44	46	48	50	52
Size EU	34	36	38	40	42	44	46

Material: 100% polyester

Color:

- Ice Blue
- Orchid Mist
- Dusty Pink
- Grey
- Mirtillo
- Laguna
- Black



Mirtillo



Orchid Mist









**DA4053LP Sabrina**  
Cap sleeve leotard  
Baroque

**0406 Blossom-1**  
Knee length shorts with sauna effect  
Dusty Pink

Bae

Shorts with sauna effect

New style added — short shorts, comfortable waistband and high tech heat retaining membrane.  
Fashionable and fun colors.

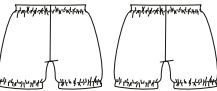

Adult sizes

International size	XXS	XS	S	M	L	XL	XXL
Size RU	40	42	44	46	48	50	52
Size EU	34	36	38	40	42	44	46

Material: 100% polyester

Color:

- Ice Blue
- Orchid Mist
- Dusty Pink
- Grey
- Mirtillo
- Laguna
- Black



Mirtillo



Ice Blue

Blossom

Shortard with sauna effect

Knee length shorts with toggle on the cuff and comfortable elastic waistband.  
Heat retention membrane and fashionable colors.

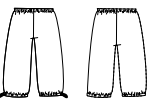

Adult sizes

International size	XXS	XS	S	M	L	XL	XXL
Size RU	40	42	44	46	48	50	52
Size EU	34	36	38	40	42	44	46

Material: 100% polyester

Color:

- Ice Blue
- Orchid Mist
- Dusty Pink
- Grey
- Mirtillo
- Laguna
- Black



Ice Blue



Laguna





**0410 Blaze**  
Jacket with sauna effect  
Orchid Mist

**0405 Bliss-1**  
Pants with sauna effect  
Orchid Mist

**Bliss**  
Pants with sauna effect

Full leg pants with comfortable waist elastic and cinch on waist as well as cuff. Bi-stretch material is comfortable and long lasting.

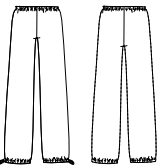

Adult sizes

**0405 Bliss**

International size	XXS	XS	S	M	L	XL	XXL
Size RU	40	42	44	46	48	50	52
Size EU	34	36	38	40	42	44	46

- Material: 100% polyester
- Color:
- Ice Blue
  - Orchid Mist
  - Dusty Pink
  - Grey
  - Mirtillo
  - Laguna
  - Black



Dusty Pink



Ice Blue

**Blaze**  
Jacket with sauna effect

Blaze is a new addition to our best selling heat retention collection. This pull-over jacket features a 3/4 zipper, cinched cuffs and waistline. This is the perfect garment to keep your muscles warm and ready to perform between classes or performances. High heat retention membrane will make sure that no heat escapes.

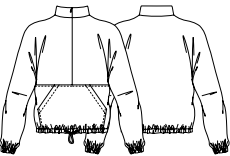

Adult sizes

**0410 Blaze**

International size	XXS	XS	S	M	L	XL	XXL
Size RU	40	42	44	46	48	50	52
Size EU	34	36	38	40	42	44	46

- Material: 100% polyester
- Color:
- Ice Blue
  - Orchid Mist
  - Dusty Pink
  - Grey
  - Mirtillo
  - Laguna
  - Black



Mirtillo



Laguna





**0412 Brett**  
Unitard with sauna effect  
Ice Blue

# Brett

Unitard with sauna effect

Brett is a sauna effect heat retention collection unitard featuring toggle pull waistline and ankle cuffs. Front zipper on upper body and extended sleeve on shoulder. Our high-end Heat Retention collection is quiet and allows minimalistic stretch making it the most comfortable and high-tech saunawear anywhere.

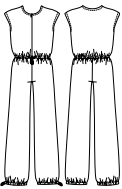

Adult sizes

**0412 Brett**

International size	XXS	XS	S	M	L	XL	XXL
Size RU	40	42	44	46	48	50	52
Size EU	34	36	38	40	42	44	46

Material: 100% polyester

Color:

- Ice Blue
- Orchid Mist
- Dusty Pink
- Grey
- Mirtillo
- Laguna
- Black



Mirtillo



Laguna



Mirtillo



Laguna





**0412 Brett**  
Unitard with sauna effect  
Ice Blue



**0413 Bowie-1**  
Unitard with sauna effect  
Grey





# SEAMLESS UNDERGARMENTS

When you are on stage, dancing the part of your dreams, your undergarments have their own role to perform — be invisible, soft as a feather and ensure proper hygiene of your body. That is what GRISHKO® underwear does for every dancer.

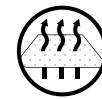

Made from ultralight microfiber, they allow your body to breathe, draw out moisture and keep your skin dry and comfortable throughout hours of dancing.



Meet the highest standards of hygiene, fend off infections and preserve the natural microclimate of your most sensitive areas.



Tear and stain resistant, GRISHKO® undergarments will preserve their elegant look after multiple uses and washings.

Take care of your body and achieve true greatness with GRISHKO® seamless underwear.







EACH DANCER CAN CUSTOMIZE THEIR UNDERGARMENT TO PERFECTLY FIT UNDER ANY GARMENT. DESIGNED TO BE INVISIBLE AND COMFORTABLE ON THE SKIN.



Perfect base for DIY — use scissors to make any form you need.

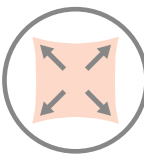

Stretchy — follows the shape of body during any movements.

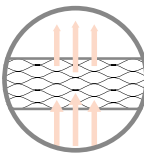

Soft and breathable microfiber feels very comfortable on your skin.

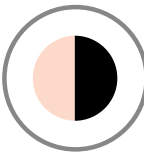

Available in Black and Nude colors.



DA300PR  
THONG SEAMLESS BRIEFS



Size: XXS, XS, S, M, L  
86% polyamide, 14% elastane.  
● Nude ● Black



DA302PR  
HIPSTER SEAMLESS BRIEFS



Size: XXS, XS, S, M, L  
86% polyamide, 14% elastane.  
● Nude ● Black

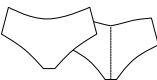

DA308PR  
HIGH RISE SEAMLESS SHORTS



Size: 9-10 Y, 10-11 Y, 12-13 Y,  
XXS, XS, S, M, L  
86% polyamide, 14% elastane.  
● Nude ● Black

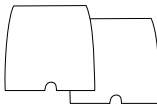

DA307PR  
LOW RISE SEAMLESS SHORTS



Size: 9-10 Y, 10-11 Y, 12-13 Y,  
XXS, XS, S, M, L  
86% polyamide, 14% elastane.  
● Nude ● Black

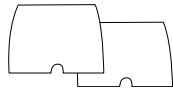

DA3015M  
SEAMLESS BRIEFS



Size: XXS, XS, S, M, L  
86% polyamide, 14% elastane.  
● Nude ● Black







## UNDERGARMENTS

### DA303PR SEAMLESS LEOTARD



Black



Nude

Size: XXS, XS, S, M, L  
Material: 86% polyamide, 14% elastane.  
Color: ● Nude ● Black



### DA306PR SEAMLESS TOP



Nude

Size: 9-10 Y, 10-11 Y, 12-13 Y, XXS, XS, S, M, L  
Material: 86% polyamide, 14% elastane.  
Color: ● Nude ● Black



### DA309PR SEAMLESS SUPPORT TOP



Black

Size: 9-10 Y, 10-11 Y, 12-13 Y, XXS, XS, S, M, L  
Material: 86% polyamide, 14% elastane.  
Color: ● Nude ● Black



### DA305PR SEAMLESS UNITARD

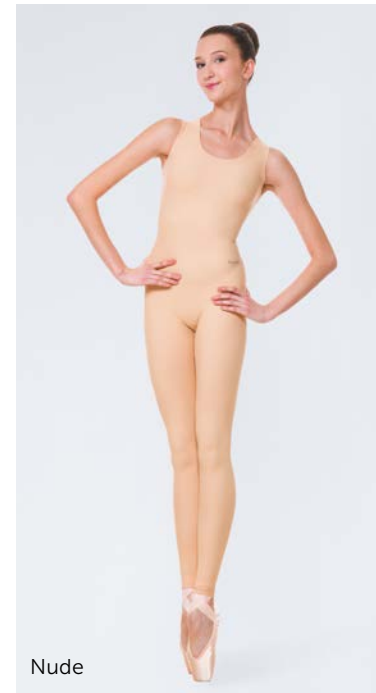

Nude

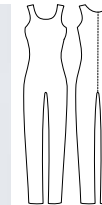

Youth sizes  
**DAD305PR**  
Size: 4 Y, 6 Y, 8 Y, 10 Y, 12 Y

Adult sizes  
**DA305PR**  
Size: XXS, XS, S, M, L, XL, XXL  
Material: 86% polyamide, 14% elastane.  
Color: ● Nude ● Black

### DA304PR LEGGINGS



Black

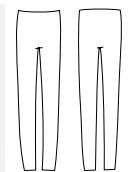

Size: XXS, XS, S, M, L, XL, XXL  
Material: 86% polyamide, 14% elastane.  
Color: ● Nude ● Black





# TIGHTS

GRISHKO® tights highlight the exquisite lines of dancers' legs and demonstrate the work of their muscles.

They are produced from materials of superior quality and tailored to your needs:

- unparalleled stretching features guaranteed by extremely flexible fabrics, threads and seams;
- resistant to abrasion, rip and tear, GRISHKO® tights will stay with you for a record-long time;
- our tights maintain their shape and impeccable look throughout endless hours of training and rehearsals.



Do not roll or slide thanks to strong waistband.

If dance is a poetry of arms and legs, then our tights are the one piece that will make your body truly sing.

**GRISHKO®. WHERE QUALITY  
RHYMES WITH CHIC**





MESH SEAMED CONVERTIBLE TIGHTS

Exclusive knit tights. Real back seam.  
Comfortable under arch opening.  
Microfiber waistband.

0054/0

Size: S, M, L  
90% poliester, 10% spandex.  
● Ballet Pink

Age/Size	4-6	6-8	8-10	10-12	S	M	L	XL
Tight size	0000	000	00	0	1	2	3	4



Ballet Pink



Ballet Pink

PROFESSIONAL FISHNETS FULL FOOT

Full foot professional fishnet tights.  
Foot bed is soft and comfortable.  
The knit is long lasting and strong.

Made in Italy.

0065

Size: 1-2, 2-3, 3-4  
82% microfiber, 18% elastane.  
● Light Toast ● Black ● Brown

Age/Size	4-6	6-8	8-10	10-12	S	M	L	XL
Tight size	0000	000	00	0	1	2	3	4



Light Toast



Light Toast

CONVERTIBLE MICROFIBER TIGHTS

Microfiber convertible tights. Comfortable  
generous opening under the arch.  
Microfiber Knit-in waistband.  
Made in Italy with highest quality threads  
and elastane.

L2

Adult size: 1, 2, 3, 4  
82% microfiber, 18% elastane.  
Made in EU.  
● Skin ○ White ● Black

0050/0

Youth size: 000, 00, 0  
Adult size: 1, 2, 3, 4  
90% polyamide, 10% lycra.  
Made in Italy.  
● Light Pink ○ White ● Black  
● Theatrical Pink ● Light Toast  
● Classic Light Toast ● Dark Nude

Age/Size	4-6	6-8	8-10	10-12	S	M	L	XL
Tight size	0000	000	00	0	1	2	3	4



Light Toast



Dark Nude

FOOTED MICROFIBER TIGHTS

Microfiber footed tights.  
Microfiber Knit-in waistband.  
Made in Italy with highest quality threads  
and elastane.

L1

Youth size: 00, 0, 1  
Adult size: 2, 3, 4  
82% microfiber, 18% elastane.  
Made in EU.  
● Skin ○ White ● Black

0050

Youth size: 000, 00, 0  
Adult size: 0, 1, 2, 3, 4  
90% polyamide, 10% lycra.  
Made in Italy.  
● Light Pink ○ White ● Black  
● Theatrical Pink ● Light Toast  
● Classic Light Toast ● Dark Nude

Age/Size	4-6	6-8	8-10	10-12	S	M	L	XL
Tight size	0000	000	00	0	1	2	3	4



Dark Nude



Classic Light Toast





# SKIRTS. ALL COLLECTIONS

GRISHKO® skirts are a breath of wind that flows around a dancer's silhouette giving her movements even more grace.

We make them in a huge variety of colors from the more tender ice-blue and lilac to sophisticated coffee and olive.

Microfiber or mesh, pull-on or wrap — whatever style you choose, GRISHKO® skirts give you a perfect and elegant look.





# Sage

Skirt

SAGE is a skirt teeming with vivacity, adorned with our luxurious floral print and featuring a streamlined elastic waistband. A delicate hi-lo silhouette ensures graceful movement, measuring 25,4 cm at the front and 33 cm at the back for size XS.

Youth sizes  
**DAD4056 Little Sage**  
Sizing by age 10–11 Y 12–13 Y

Adult sizes  
**DA4056 Sage**

International size	XXS	XS	S	M	L	XL
Size EU	34	36	38	40	42	44

Material:  
84% polyester, 16% elastane

Baroque



# Samira

Skirt

The SAMIRA skirt flows with grace, offering a length of 40,5 cm at the front and 48 cm at the rear in size XS. Its lithe elastic waistband and captivating floral design ensure an enduring charm.

Youth sizes  
**DAD4057 Little Samira**  
Sizing by age 10–11 Y 12–13 Y

Adult sizes  
**DA4057 Samira**

International size	XXS	XS	S	M	L	XL
Size EU	34	36	38	40	42	44

Material:  
84% polyester, 16% elastane

Baroque



# Silana

Skirt

SILANA's dance is one of grace, augmented by the power stretch mesh that offers an enchanting flow during pirouettes. Sized at 26,6 cm in front and 33 cm at the back for an XS, this skirt is refined with a slim elastic waistband, ensuring a flawless silhouette.

Youth sizes  
**DAD4073 Little Silana**  
Sizing by age 10–11 Y 12–13 Y

Adult sizes  
**DA4073 Silana**

International size	XXS	XS	S	M	L	XL
Size EU	34	36	38	40	42	44

Material:  
93% polyamide, 7% elastan

Light Blue Illusion Laguna  
Tea Rose Mirtillo Black



# Practice tutu

5-Layer Tutu skirt

Adult sizes  
**0455/3**

# Practice tutu

7-Layer Tutu skirt

Adult sizes  
**0455**

# Practice tutu

10-Layer Tutu skirt

Adult sizes  
**0460**

International size	XXS	XS	S	M	L	XL
Size EU	34	36	38	40	42	44

Material: 100% nylon

Five & Seven & Ten layer hooped practice tutu with built in ruffled panty. Featuring Italian and English tulle. Our tutus are made by hand by the most skilled tutu makers in the world.



The full color chart is on page 57





Echo

Mesh skirt

A new take on an old favorite, Italian four-way stretch mesh pull-on skirt. Hemless skirt is made for an easy length adjustment. Longer on back for a classic line.

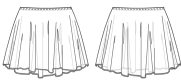

Youth sizes

**DAD2005 Little Echo**

Sizing by age	4-5Y	6-7Y	8-9Y	9-10Y	10-11Y	12-13Y
Size RU	28	30	32	34	36	38

Adult sizes

**DA2005 Echo**

International size	XXS	XS	S	M	L	XL
Size RU		40	42	44	46	48 50
Size EU		34	36	38	40	42 44

Material: 93% polyamide, 7% elastane.

- Color:
- Ice Blue

Light Blue

French Blue

Bordeaux

Coffee

Dark Grey

Light Navy

Royal Blue

Lavender

Olive

Tiffany

Medium Taupe

Lilac

Pink

Red

Black

White



Lilac



Lavender

Eden

Mesh skirt with ties

A classic wrap skirt with stretch waistband, length can be adjusted on any size due to no hem edging. High quality Italian stretch mesh will not run when cut.



Youth sizes

**DAD2006 Little Eden**

Sizing by age	4-5Y	6-7Y	8-9Y	9-10Y	10-11Y	12-13Y
Size RU	28	30	32	34	36	38

Adult sizes

**DA2006 Eden**

International size	XXS	XS	S	M	L	XL
Size RU		40	42	44	46	48 50
Size EU		34	36	38	40	42 44

Material: 93% polyamide, 7% elastane.

- Color:
- Ice Blue

Light Blue

French Blue

Bordeaux

Coffee

Dark Grey

Light Navy

Royal Blue

Lavender

Olive

Tiffany

Medium Taupe

Lilac

Pink

Red

Black

White



Royal Blue



Coffee

Celine

Mesh skirt

Short mesh skirt with wide elastic belt to underline the waist — very popular mock wrap design loved by dancers all over.



Youth sizes

**DAD1945MP Little Celine**

Sizing by age	10-11 Y	12-13 Y
Size RU	36	38

Adult sizes

**DA1945MP Celine**

International size	XXS	XS	S	M	L	XL
Size RU		40	42	44	46	48 50
Size EU		34	36	38	40	42 44

- Material: Belt: 80% polyamide micro, 20% elastane., Skirt: 93% polyamide, 7% elastane. Length: 33 cm
- Color:
- Pink

Red

Lilac

Ice Blue

Olive

Coffee

Black

Medium Taupe

Royal Blue

White

Light Navy



Medium Taupe



Black

Calyssa

Folk and character skirt

Long two-layer skirt of mesh with tulle underneath was made by order of Vaganova Academy for character and folk dance. Wide elastic belt can be fixed on waist or hips and airy mesh allows the dancer to feel free during any movements.



Youth sizes

**DAD1478MP Little Calyssa**

Sizing by age	8-9 Y	9-10 Y	10-11 Y	12-13 Y
Size RU	32	34	36	38

Adult sizes

**DA1478MP Calyssa**

International size	XXS	XS	S	M	L	XL
Size RU		40	42	44	46	48 50
Size EU		34	36	38	40	42 44

- Material: 93% polyamide, 7% elastane. Size: 8-9 Y — 35 cm, Size: 9-10 Y — 40 cm, Size: 11-13 Y — 45 cm, Size: XXS — 50 cm, Size: XS-XL — 55 cm
- Color:
- White

Pink

Lilac

Royal Blue

Coffee

Black

Light Blue

Ice Blue

Medium Taupe



Ice Blue



Ice Blue





# MEN'S GARMENTS

In a field dominated by the fairer sex, the male market is often overlooked.

We intend to set the record straight — and give our retailers a unique opportunity to capture this promising niche.

Our collection of men's garments covers all the basic items that male artists need from leggings to bodysuits and underwear.

Strong sweat-wicking qualities give you all-day comfort; highly stretchy fabrics guarantee free range of motion; all garments are designed to hold up to vigorous movement and frequent use thanks to durable fabrics, strong threads and stitches.

As more boys join the art of ballet, don't miss out on the trend with the GRISHKO® men's collection.





# Little Carson

Trunks

Boy's trunk. Made in the greatest tradition of Russian ballet uniform for boys.

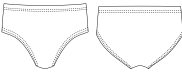

DAD1495C Little Carson

Sizing by age	4-5Y	6-7Y	8-9Y	9-10Y	10-11Y	12-13Y
Size RU	28	30	32	34	36	38

Material:  
90% cotton, 10% elastane.

Color:

- Black

DAD1495M Little Carson

Sizing by age	4-5Y	6-7Y	8-9Y	9-10Y	10-11Y	12-13Y
Size RU	28	30	32	34	36	38

Material:  
80% polyamide micro, 20% elastane.

Color:

- Black
- Dark Grey



Dark Grey



Black

# Little Caden

Bodysuit

Boy's bodysuit, tank top and trunk attached. Made of stretch cotton comfortable and universal for uniforming.



DAD109C Little Caden

Sizing by age	4-5Y	6-7Y	8-9Y	9-10Y	10-11Y	12-13Y
Size RU	28	30	32	34	36	38

Material:  
90% cotton, 10% elastane.

Color:

- White/Black



White/Black



White/Black

# Caleb

Leggings

Boy's and Men's footless tights. Comfortable microfiber. featuring high waist and secure waist elastic.

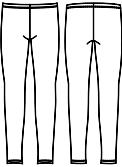

Youth sizes

DAD1497M Little Caleb

Sizing by age	10-11Y	12-13Y
Size RU	36	38

Adult sizes

DA1497M Caleb

Int. size	XXS	XS	S	M	L	XL	2XL
Size EU	40	42	44	46	48	50	52

Material:  
80% polyamide micro, 20% elastane.

Color:

- Black
- Dark Grey
- Dark Blue



Dark Blue



Dark Grey

# Little Chase

Tank top

Boy's tank top. Made in the greatest tradition of Russian ballet uniform for boys.

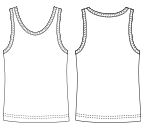

DAD1494C Little Chase

Sizing by age	4-5Y	6-7Y	8-9Y	9-10Y	10-11Y	12-13Y
Size RU	28	30	32	34	36	38

Material:  
90% cotton, 10% elastane.

Color:

- White



White



White





**DA2008M Eric**  
Leggings  
Black

# Evan

Men's dance belt

Men's dancebelt at its best. Sufficient padding, comfortable elastic and perfect shape.

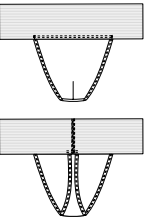

## DA2007C Evan

Int. size	XXS	XS	S	M	L	XL	2 XL
Size EU	40	42	44	46	48	50	52

Material:  
90% cotton, 10% elastane.  
Color:  
● Pale Beige



Pale Beige



Pale Beige

# Eric

Leggings

Men's convertible microfiber tights. A unique pattern follows the dancers body perfectly. Convertible foot opening is comfortable and easy to wear.

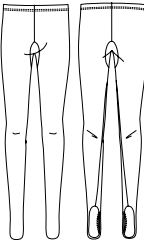

## DA2008M Eric

Int. size	XXS	XS	S	M	L	XL	2 XL
Size EU	40	42	44	46	48	50	52

Material:  
80% polyamide micro, 20% elastane.

Color:  
● Dark Grey  
● Black  
○ White



Dark Grey



Black





**DA1480C Cadin**  
Bodysuit  
White

**DA3091M Patrissio**  
Short shorts  
Black

Cadin

Bodysuit

Front bottom lined men's short sleeve crew neck bodysuit. Featuring comfortable flat snaps under crotch for easy change.



Youth sizes

**DAD1480C Little Cadin**

Sizing by age EU	10-11Y	12-13Y
Size RU	36	38

Adult sizes

**DA1480C Cadin**

Int. size	XXS	XS	S	M	L	XL	2XL
Size EU	40	42	44	46	48	50	52

Material:  
90% cotton, 10% elastane.

Color:  
☐ White

BOY'S BRIEFS

Boy's briefs, full seat dance belt.  
Made in Russian tradition of classic uniform style.



**DAD05C**

Sizing by age	4-5Y	6-7Y	8-9Y	9-10Y	10-11Y	12-13Y
Size RU	28	30	32	34	36	38

Material:  
90% cotton, 10% elastane.

Color:  
☒ Black

Cooper

Men's Dance Belt

Men's supportive dance belt. Seamless under tights. Comfortable and soft.

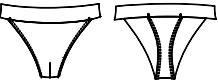

**DA1496C Cooper**

Int. size	XXS	XS	S	M	L	XL	2XL
Size EU	40	42	44	46	48	50	52

Material:  
90% cotton, 10% elastane.

Color:  
☒ Pale Beige



# HOW WE HELP RETAILERS BOOST SALES

When our retailers prosper, we prosper, too. That is why we have a wide range of marketing tools to help you sell our products.

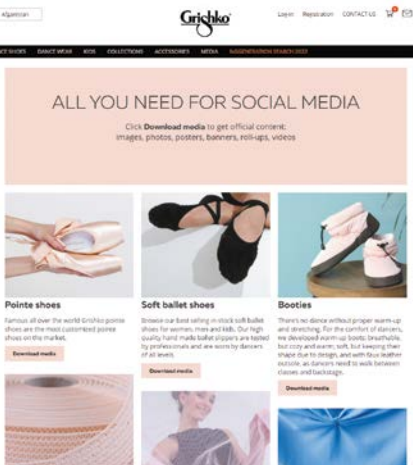

## MEDIA MATERIALS AND DESIGN

We provide retailers with high-resolution photos of our products that you can use in store or online. We can also create designs for your stand, brochures and other promotional materials that feature our products on request. Contact your international brand manager or your sales representative to discuss if you need any promo materials.

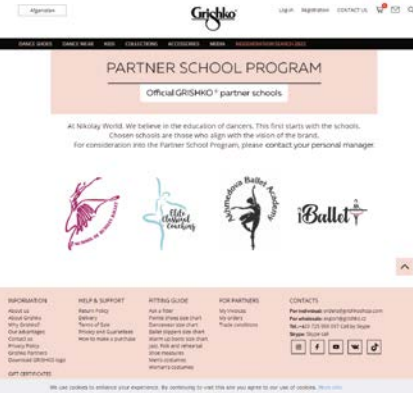

## PARTNER SCHOOLS

We are a retailer-centric company, therefore we created a program uniting ballet schools, retailers, and an amazing quality. For consideration into the Partner School Program, please contact your personal manager.



## AMBASSADORS

To better promote GRISHKO® products, you can rely on the strong brand image we built both on social media and in the professional world of ballet with the help of our ambassadors.



## GRISHKO® Brand Ambassadors

are the first level of our Ambassador Program. We engage professional ballet artists — soloists and principal dancers — as well as promising young talents who inspire hundreds of thousands of ballet lovers all over the world.

Our Brand Ambassadors are true icons of dance, winners of most prestigious ballet contests who have both impeccable ballet technique and strong media presence. Together, they promote the GRISHKO® brand and embody our motto — LIVE YOUR DREAM.

They have an official contract, get regular support from the brand, and participate in the brand events.

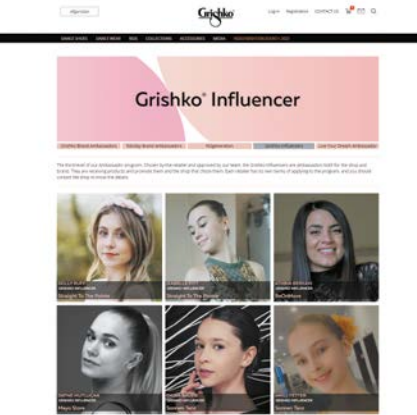

## GRISHKO® Market Influencers

are the second level of our Ambassador program designed specifically to boost online presence of GRISHKO® partners retailers. Each store can choose their own influencer to promote them — and we will provide them with quarterly gifts.

GRISHKO® Influencers create engaging content for your store, and we regularly feature both your influencer and your store on our social media accounts — so you can reach an audience of more than 180 000 loyal GRISHKO® customers. Each retailer has its own terms of applying to the program.

@grishkoworld is great opportunity to feature your store and share all the news regarding new arrivals and in-store events announcements.

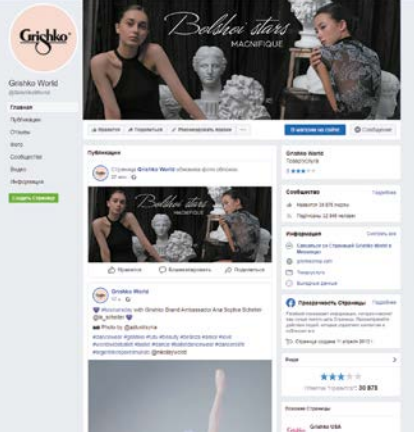
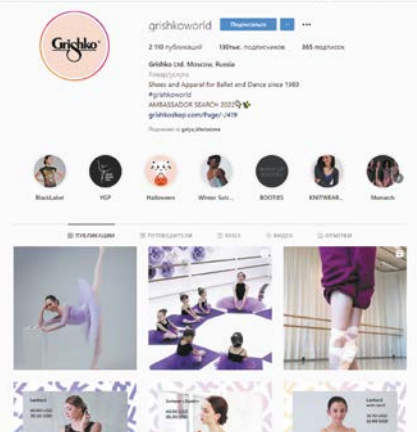

 grishkoworld

 grishko world



# COLORS OF FABRICS

## POLYAMIDE MICRO

80% polyamide micro, 20% elastane

LEOTARDS / SKIRTS / LEGGINGS / TRUNKS

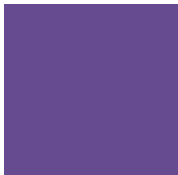
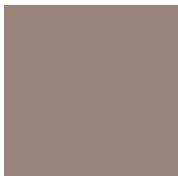
					
White #1	Royal Blue #3	Black #4	Light Navy #5	Grey #6	Lavender #8
					
Pink #9	Red #10	Ice Blue #12	Dark Blue #16	Light Blue #18	Coffee #28
					
Lilac #30	Dark Grey #31	French Blue #34	Bordeaux #35	Medium Taupe #42	Tiffany #43
					
Olive #44	Alchemy #48	Lips #55	Pony #56	Tea Rose #61	Mirtillo #63
					
Laguna #64					

## BASIC MESH

93% polyamide, 7% elastane

SKIRTS / LEOTARDS

					
White	Royal Blue	Black	Light Navy	Lavender	Pink
					
Red	Ice Blue	Dark Blue	Light Blue	Coffee	Lilac
					
French Blue	Bordeaux	Medium Taupe	Olive	Lips	Pony

## POLYESTER

100% polyester

HEAT RETENTION WEAR

## MICROFIBER

86% polyamide, 14% elastane

					
Ice Blue	Orchid Mist	Dusty Pink	Grey	Nude	Black
					
Black	Mirtillo	Laguna			

## COTTON

90% cotton, 10% elastane

TRUNKS / BODYSUITS / TANK TOPS / BRIEFS / DANCE BELTS

		
White	Pale Beige	Black



# CLASSIC EXCELLENCE

POLYAMIDE MICRO  
80% polyamide micro, 20% elastane

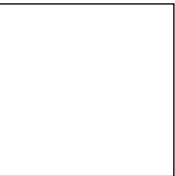

White #1

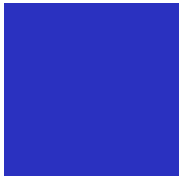

Royal Blue #3

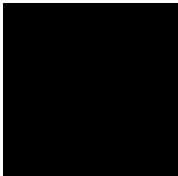

Black #4



Light Navy #5



Lavender #8



Pink #9



Red #10

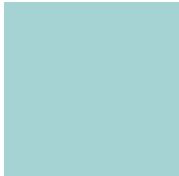

Ice Blue #12

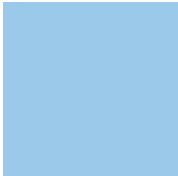

Light Blue #18



Coffee #28

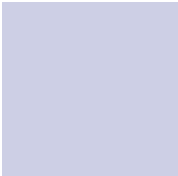

Lilac #30



Dark Grey #31



French Blue #34



Bordeaux #35

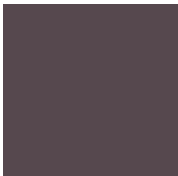

Medium Taupe #42

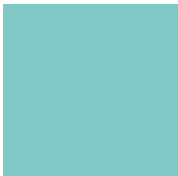

Tiffany #43



Olive #44

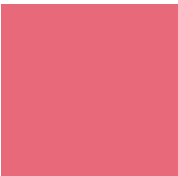

Lips #55



Pony #56

# GRISHKO® ACADEMY

POLYAMIDE MICRO  
80% polyamide micro, 20% elastane

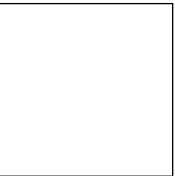

White #1

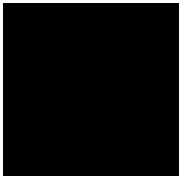

Black #4



Pink #9



Red #10

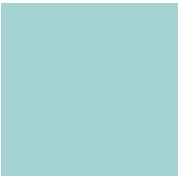

Ice Blue #12



Dark Blue #16



Light Blue #18

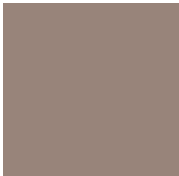

Coffee #28

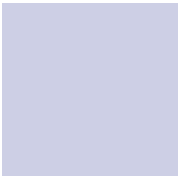

Lilac #30

# BASIC LEOTARDS

POLYAMIDE MICRO  
80% polyamide micro, 20% elastane

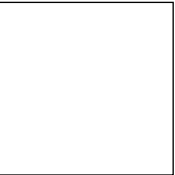

White #1



Royal Blue #3

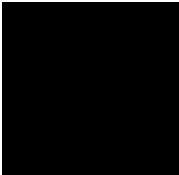

Black #4



Lavender #8

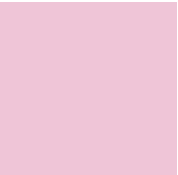

Pink #9



Red #10



Light Blue #18

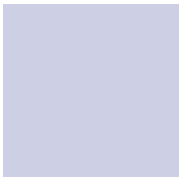

Lilac #30



Bordeaux #35

# MEN'S BASIC

POLYAMIDE MICRO  
80% polyamide micro, 20% elastane



White #1



Black #4



Light Navy #5



Grey #6



Bordeaux #35

COTTON  
90% cotton, 10% elastane

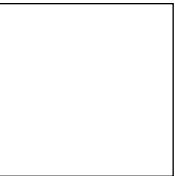

White

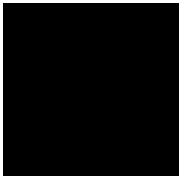

Black



## GRISHKO® APPAREL SIZE CORRESPONDENCE CHART

ADULT SIZES / LADIES							
Height, cm	158	164	168–170	168–172	168–172	168–172	168–172
Bust Circumference, cm	77–80	81–84	85–88	89–92	93–96	97–100	101–104
Waist Circumference, cm	61–62	63–64	65–68	69–71	72–74	75–77	78–81
Hip Circumference, cm	86–89	90–92	93–96	97–100	101–104	105–108	109–112
International size	XXS	XS	S	M	L	XL	2XL
Size RU	40	42	44	46	48	50	52
Size EU	34	36	38	40	42	44	46
Size IT	38	40	42	44	46	48	50
Size FR	36	38	40	42	44	46	48
Size DE	32/34	36	38	40	42	44	46
Size USA	4	6	8	10	12	14	16
Size UK	8	10	12	14	16	18	20
Size JP	7	9	11	13	15	17	19
Size CH	155/80A	160/84A	165/88A	170/92A	175/96A	180/100A	185/104A

YOUTH SIZES / GIRLS							
Height, cm	110	116–122	128	134	140	146	152
Bust Circumference, cm	52	56	57–60	61–64	65–68	69–72	73–76
Waist Circumference, cm	51	52	53–54	55–57	58–59	60	61
Hip Circumference, cm	60	63	64–68	69–72	73–77	78–81	82–85
Sizing by age EU	3–4 Y	4–5 Y	6–7 Y	8–9 Y	9–10 Y	10–11 Y	12–13 Y
Size RU	26	28	30	32	34	36	38
Size EU	110–116	116–122	122–128	128–134	134–140	140–146	146–152

## GRISHKO® APPAREL SIZE CORRESPONDENCE CHART

ADULT SIZES / MEN								
Height, cm	164	170	170	176	176	182	182	188
Chest Circumference, cm	77–80	81–84	85–88	89–92	93–96	97–100	101–104	105–108
Waist Circumference, cm	65–66	67–68	69–70	71–74	75–78	79–82	83–86	87–90
Hip Circumference, cm	82–85	86–88	89–91	92–94	95–97	98–100	101–103	104–106
International size	XXS	XS	S	M	L	XL	2XL	3XL
Size EU	40	42	44	46	48	50	52	54
Size RU	40	42	44	46	48	50	52	54

YOUTH SIZES / BOYS						
Height, cm	116–122	128	134	140	146	152
Chest Circumference, cm	56	57–60	61–64	65–68	69–72	73–76
Waist Circumference, cm	52	53–54	55–57	58–60	61–63	64–65
Hip Circumference, cm	61	62–65	66–69	70–73	74–77	78–85
Sizing by age EU	4–5 Y	6–7 Y	8–9 Y	9–10 Y	10–11 Y	12–13 Y
Size RU	28	30	32	34	36	38
Size EU	116–122	122–128	128–134	134–140	140–146	146–152



# GRISHKO® BASIC LEOTARDS

## SIZE CHART

ADULT SIZES / LADIES					
Height, cm	164	164	170-173	170-176	170-176
Bust Circumference, cm	78-83	83-89	89-91	94-97	97-99
Waist Circumference, cm	61-63	66-69	69-71	71-74	76-79
Hip Circumference, cm	86-91	94-96	96-101	101-104	104-109
International size	XS	S	M	L	XL
Size RU	42	44	46	48	50
Size USA	2-4	4-6	6-8	8-10	10-12

YOUTH SIZES / GIRLS					
Height, cm	104-112	114-127	127-135	140	145-152
Bust Circumference, cm	50-55	55-61	61-66	66-71	73-76
Waist Circumference, cm	50	53	55-58	58	61
Hip Circumference, cm	58-61	63-68	68-74	74-81	81-86
Sizing by age	2-4 Y	4-6 Y	6-8 Y	8-10 Y	12-14 Y
Size RU	26	30	32	34	38





WE WOULD LIKE TO THANK THE DANCERS:

FABRIZZIO XAVIER ULLOA CORNEJO

@fabrizzioooo  
NIKOLAY GRISHKO Ambassador  
Prix de Lausanne Gold Medal  
YAGP Grand Prix Award  
Royal Ballet School, London

YANA PENEVA

@yana.\_.peneva  
NIKOLAY GRISHKO Ambassador  
First Place — Tampa YAGP  
Shelley King Award  
John Cranko Schule

ALEXEI OROHOVSKY

NIKOLAY GRISHKO Ambassador  
YAGP Youth Grand Prix 2022  
Gold Medal USA IBC Jackson 2023  
2nd place, Helsinki International Ballet Competition 2023  
Elite Classical Coaching  
John Cranko Schule

MATEO DAUKAUS

@mateodaukaus  
NIKOLAY GRISHKO Influencer  
The Dancewear Shoppe, Sarasota FL Influencer  
The Sarasota Cuban Ballet School, Sarasota FL

BRADY FARRAR

@bradyfarrar  
NIKOLAY GRISHKO Ambassador  
YAGP Grand Prix 2021  
Gold medal South African International Ballet Competition  
Stars Dance Studio, Miami FL  
The Art of Classical Ballet, Pompano Beach FL  
American Ballet Theatre Studio Company, New York NY

MORGAN LEIGH LIGON

@littlesmorganleigh  
NIKOLAY GRISHKO Ambassador  
Hope Award YAGP  
Elite Classical Coaching, Frisco TX  
American Ballet Theatre JKO School, New York NY

LILLY LOPANE

@lillianthedancer  
Nikolay Orlando Influencer  
YAGP Finalist  
Ellison Ballet School, New York NY

AVA ZISKO

@ava\_zisko  
NG Generation Star  
YAGP Finals '24 '23  
West Point Ballet, Pittsburgh PA

CRYSTAL HUANG

@crystalhuangdance  
YAGP Finals  
Dance awards Best Dancer 2023  
NYCDA Outstanding Dancer 2023  
The Rock Center for Dance, Las Vegas NV  
Bayer Ballet Academy, Mountain View CA

ISABELLA SACKS

@bella.\_.sacks  
YAGP Top 12  
ADC/IBC Top 15  
Orlando Metropolitan Ballet, Orlando FL  
Natalia Bashkatova Coach

LOLA SACKS

@lola.\_.dancer  
YAGP Hope award, Tampa 2023  
Orlando Metropolitan Ballet, Orlando FL  
Natalia Bashkatova Coach

AMIR DODARKHOJAYEV

@amirkoreavs  
YAGP Finalist  
Orlando Ballet, Orlando FL

HITOMI NAKAMURA

@hitominachan  
First Place Tokyo Ballet Competition  
YAGP Finalist  
Orlando Ballet, Orlando FL

ELLIE IANNOTTI

@ellie\_iannotti  
YAGP Finalist  
The Rock School of Dance education  
ABT JKO School  
Orlando Ballet, Orlando FL

SOPHIE HONEY CHOI

@sophie\_honey\_ballerina  
NG Generation Star  
Hong Kong Ballet Competition 2nd place  
Ellison Ballet School, New York NY  
The Grand Ballet Hong Kong, Hong Kong China

IAN COLLINS

@iancollinsartist  
NIKOLAY GRISHKO Ambassador  
YAGP Finalist  
Ballet Prover, Cordoba Mexico  
Alberta Ballet School, Alberta Canada

IXAN FERRER

@ixan\_ferrer\_10  
NIKOLAY GRISHKO Ambassador  
YAGP Finalist  
Cuban National Ballet School, Havana Cuba

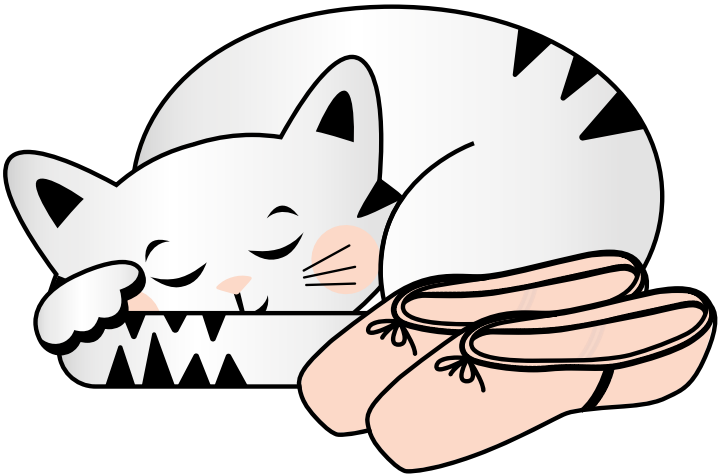

2024 PHOTOGRAPHY BY

KEN OSADON

@kodancephotography  
www.kenosadon.com

NICETT FERRO-RODRIGUEZ

CHRIS MOORE  
@staractionshots  
www.staractionshots.com

DARIAN VOLKOVA

@darianvolkova  
www.darianvolkova.ru



**GRISHKO® DISTRIBUTION CENTER**

Grishko Dance s.r.o.

Jiřího ze Vtelna 1731 (Areal Pragorent)

193 00 Praha 9 – Horní Počernice

+ 420 727 884 650

export@grishko.eu



[grishko-world.com](http://grishko-world.com)

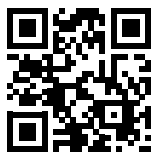

[grishkoshop.com](http://grishkoshop.com)



[grishkoworld](https://www.instagram.com/grishkoworld)



[grishkoworld](https://www.facebook.com/grishkoworld)